Guernsey
BREEDERS' JOURNAL

University Microfilms E
Library Services
Xerox Corporation
Ann Arbor, MI 48106

August
1972

DEDICATED TO BREED PROGRESS

GOLDEN GUERNSEY
MILK PRODUCTS

FLORETS COMMAND – OFF AND FLYING!

SEE US AT
WORLD DAIRY EXPO 72
MADISON, WISCONSIN
SEPTEMBER 30–OCTOBER 5

Four of the 100 daughters of **TANNERY HILL FLORETS COMMAND** at Quail Roost Farms, Rougemont, N. C., have freshened. Three are 2x'ing over 50 lbs. a day. All four have the right kind of udders. "Really sewed on to stay" in the words of Rowland Beauvais.

And like most **FLORETS COMMAND** daughters, they're tall, strong toplined, deep-ribbed cattle with plenty of power up front. See them! You'll like them!

TANNERY HILL FLORETS COMMAND is by GAYOSO VIEW TOP COMMAND and out of BROOKNILL R. B. FLORET (EX-94.5-2X) – a great-uddered milk cow from a long line of great-uddered milk cows. Ask about putting him to work on your side of the fence today!

All semen processed under health standards recommended by A.V.M.A. and adopted by N.A.A.B.

CURTISS®

BREEDING SERVICE ♂ CARY, ILL. 60013
312/639-2141

A DIVISION OF SEARLE AGRICULTURE INC.

Henderson Stockton – A BREEDER OF ARIZONA FARMS GUERNSEYS OVER 50 YEARS

RANCH: 4000 S 51st Ave. Phone 253-8267
OFFICE: 507 Sec. Bldg., PHOENIX 85004. Phone 258-6121
Donald Stockton, General Manager

PLAN TO VISIT OUR RANCH

We Are Buying!

Do You Want To Sell?

We want to buy, at 6 months of age, daughters by **ARIZONA FARMS HALF CENTURY** out of worthy daughters of DARIMOST

If you have not already been breeding to **HALF CENTURY**, we suggest that you order a supply of **HALF CENTURY SEMEN FROM NOBA, INC., BOX 607, TIFFIN, OHIO 44883**, and use it on your DARIMOST daughters.

WE WOULD LIKE TO BUY HEIFER CALVES BY HALF CENTURY OUT OF DARIMOST DAUGHTERS

If you are interested in my proposal, before breeding your Darimost daughters to HALF CENTURY, kindly write or phone HENDERSON STOCKTON, 507 SEC. BLDG., PHOENIX, ARIZONA 85004, TEL. 601–258-6121, and **let us consider such a purchase.**

From my own study and research, and from the expressed opinion of knowledgeable persons upon whose judgment I rely with utmost confidence, **ARIZONA FARMS HALF CENTURY,** now at NOBA, INC., **IS A TRULY GREAT YOUNG SIRE.** Maybe your best choice for a bull to follow Darimost, and to breed to your Darimost daughters.

Henderson Stockton
Ranch: 4000 S 51st Ave.
Office: 507 Sec. Bldg.
Phoenix, Arizona 85004

Let's get together. We want to buy. Do you want to sell?

If interested in learning more about HALF CENTURY, see these pages in your GUERNSEY Breeders' Journal –

June, 1972	Page 663
October 23, 1970	Insert, pages 557-560
May 7, 1971	Insert, pages 615-622
July, 1972	Insert, directory pages 17-20

For a list of Syndicate shareholders, see page 467, April, 1972 Journal.

CHEDCO FARM

Established 1922

TWO RECENT BULL SALES

1. **CHEDCO HOLLYS BILLY BOY** (from the Hollyhock Family), to Lloyd Ober, Oberland Farm, Newbury, Ohio.
   Billy Boy was born June 19, 1971, and is sired by **Burgers Place Billy**, Gold Star Sire.

His Dam

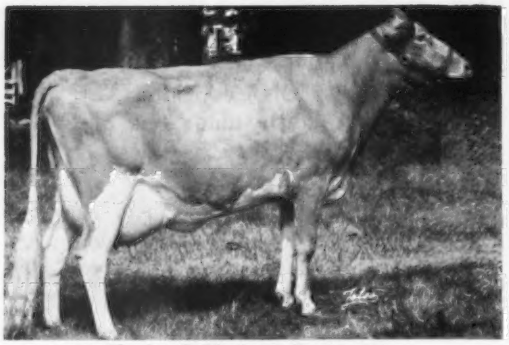

Chedco J. Flashs Holly (E–91)
12300–636–2-2DHIR–305–2x
13810–711–3-2DHIR–305–2x
15120–750–4-1DHIR–305–2x
15490–764–5-1DHIR–305–2x
On retest, and at 6-0 milked 81.7 lbs. milk for the tester in July.
Sire: Fritzlyn Jeanettes Flash
Gold Star Sire
Dam: Chedco K. Hollyhock (E–94.5)
14076–819–5-7HIR–305–2x

His Maternal Sisters

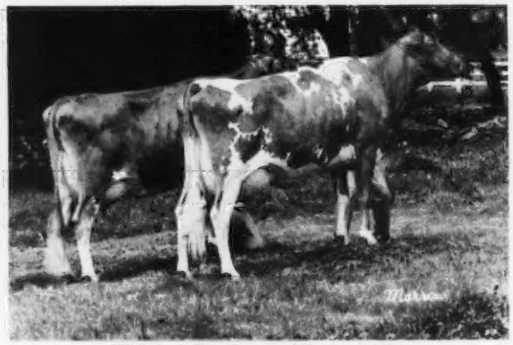

HM A-A Produce of Dam, 1971
Chedco Nances Hollybell (VG)
13200–639–2-4DHIR–305–2x
On retest with 10127 – 486 – 3-5DHIR – 2x in 209 days
Chedco Nances Holly (VG)
12680–594–2-6DHIR–305–2x
14200–654–3-10DHIR–305–2x
On retest with 4445 – 186 – 4-10DHIR – 2x in 69 days

2. **CHEDCO JANETTES DARIMOST** (from the Egrette Family), to Chester and Robert Goodfield, Guernsey Dell Farm, Hardwick, Massachusetts. Darimost was born February 24, 1972, and is sired by **Western Glow Darimost**, Gold Star Sire.

His Dam

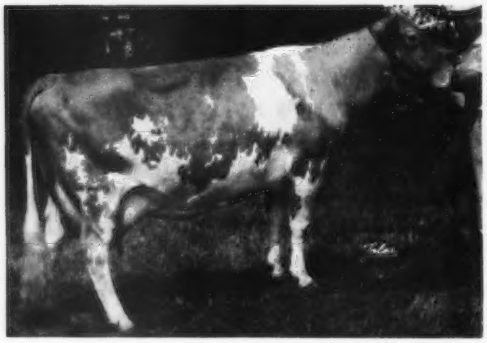

◀ **Chedco Princess Janette (Excellent)**
Born January 18, 1962
Total production to date:
130,084 lbs. milk, 5,893 lbs. fat in 2,217 days
Latest Record:
20010–908–9-1DHIR–305–2x
Janette averages 34 lbs. of milk for every day of her life.

Our production for the first half of 1972 continues high with 25 records completed with an average of 14249 lbs. milk, 712 lbs. fat, 305–2x–ME.

We have one Billy son, breeding age, from one of our good cow families available, and have several high record cows from our good families bred to both Billy, Gold Star Sire, and Darimost, Gold Star Sire.

COME SEE OR LET'S HEAR

C. E. COTTING, Owner
28 State Street
Boston, Mass. 02109

Federal Accredited No. 100024
State Bang's Free No. 20
ANDREW C. WARNER, Herd Manager
Telephone: 838 - 2861
Area Code 617

ROUTE 62
BERLIN, MASS. 01503
ROLAND B. PLUMMER, Herdsman
Telephone: 838 - 2445

Index of Advertisers

Agri-Graphic Services — Ill. 258
American Breeders Service
— Wis. ..... III Cover, Dir. 27
Anovadale Acres — Md. ..... Dir. 13
Arizona Farms Guernseys — Ariz. ..177

Bayville Farms, Inc. — Va. ..... Dir. 45
Beaufort Farm — Md. ..... Dir. 20
Beaver Dam Farm — Va. ..... Dir. 37
Bentview Farm — Tenn. ..... Dir. 36
Bergey's Dairy Farm — Va. .... Dir. 42
Blackwater Valley Farm — Va. . Dir. 37
Bottom View Farm — N. C. .... Dir. 31
Brandon Plantation — Va. ..... Dir. 44
Braswell Bros. — N. C. ..... Dir. 30
Brightwood Farm — Md. ..... Dir. 22
Brownie Acres — Md. ..... Dir. 16
Bunker Hill Farm — Va. ..... Dir. 38
Burkes Tavern Farm Dispersal
— Va. .....IV Cover
Bushy Park Farm
— Va. ..... Dir. III & IV Covers
Buyers' Guide — Sellers' Help 183

Car Dale Farm — Mich. 264
Cedar Creek Farm, Inc.
— Tenn. ..... Dir. 37
Chambers, George W. — Minn. 271
Chedco Farm — Mass. 178
Chestnut Ridge Farm — Md. ... Dir. 16
Clarkdale Farm — Va. ..... Dir. 41
Cloverland Farms Dairy, Inc.
— Md. ..... Dir. 15
Colora Farm — Md. ..... Dir. 18
Coon Bros. — N. Y. 262
Croasdaile Farms — N. C. ..... Dir. 33
Cronin Farm — W. Va. ..... Dir. 48
Crown Stone Farm — Md. ..... Dir. 25
Curtiss Breeding Service
— Ill. ..... II Cover

Dan-Ba-Lee Farm — Ind. 266
Deerholm Farm Dispersal — Minn. .268
Deerpath Farms — Va. ..... Dir. 47
Doughoregan Manor — Md. .... Dir. 22
Dutch Mill Farm — Wis. 268

Eariam Farm — Md. ..... Dir. 15
Edick Farm — Md. ..... Dir. 20
Egglestetton Farm — Va. ..... Dir. 44
Ell-Well Plastics — Ohio ..... Dir. 13

Fairview Farm — Md. ..... Dir. 16
Fauver Hill Farm — Wis. 260
Flint Knoll Farm — N. C. ..... Dir. 30
Forest Lake Farm — Va. ..... Dir. 38

Garstlyn Farm — Md. ..... Dir. 22
Gartmore Guernsey Farm
— Canada 260
Golden Harvest Farm — Conn. 261
Goldprint Farm — N. C. ..... Dir. 34
Grandview Farm — Ind. 262
Green Bottom Farms — Md. ... Dir. 15
Greenhurst Guernseys — Md. ... Dir. 20
Green Valley Farm — Va. ..... Dir. 39
Guernsey Breeders' Journal
— N. H. 267
47th Guernsey Sale & First World
Premiere Sale — Wis. ..... 278 — 280

Ham Farm — Va. ..... Dir. 40
Homeacres Farm — Va. ..... Dir. 42
Hopestead Farm — Md. ..... Dir. 17
Hornback Farms — Ky. 275
Hullside Farm — Md. ..... Dir. 24

Kildaire Farms, Inc. — N. C. ... Dir. 35
Kleinpeter Farms Dairy, Inc.
— La. 265
Knightdale Farm — N. C. ..... Dir. 32
Knightongale Farm — Md. ..... Dir. 17
Kurtz Dairy — Va. ..... Dir. 40

Majavin — N. C. ..... Dir. 29
Maplerett Farm — Md. ..... Dir. 17
McFadden, George — N. C. .... Dir. 36
Merryman Co.
— Md. ..... 276 — 280, IV Cover
Minnesota State Sale — Minn. 271
Mississinewa Farm — Ohio 264
Missouri G.B.A. — Mo. 274, 275
Missouri State Sale — Mo. 274, 275
Mountain View — N. C. ..... Dir. 34
Mt. Ararat Farms — Md. ..... Dir. 24
Mungle's Guernsey Farm
— Okla. 273
MWM Color Press — Mo. 258

Nelson-Dykes Co. — Texas 258
Noba, Inc. — Ohio ..... Dir. 14
Nolichuckey Farm — Tenn. .... Dir. 36

Oak Hollow Farm — Wis. 272
Ownby Auction & Realty Co.
— Va. ..... Dir. 40

Pennsylvania All-American Dairy Show
— Pa. 270
Pennsylvania G.B.A. — Pa. 276, 277
Pennsylvania — Maryland Guernsey Sale
— Pa. 276, 277
Pine Ridge Farm — Minn. 263
Pinnacle View Farm — N. C. ... Dir. 32
Plainview Dairy — Va. ..... Dir. 44
Plainview Guernsey Farm — Ore. ...259
Popeview Farms — N. C. ..... Dir. 30
Producers Dairy Co. — W. Va. .. Dir. 48
Pur Sang Guernsey Farm — Va. . Dir. 46

Quail Roost Farms
— N. C. ..... Dir. II Cover, 1

Rae-Mar Guernsey Farm — Iowa ...271
Rauch Dispersal — Mo. 274
Red Level Farm — Va. ..... Dir. 41
Richland Farm — Pa. ..... Dir. 18
River Bend Farm — W. Va. .... Dir. 48
Rockwood Farms — Va. ..... Dir. 38
Rose Valley Farm — Va. ..... Dir. 46
Rosewood Farm — Md. ..... Dir. 19

Select Sires — Ohio ..... Dir. 43
Sire Power, Inc. — Pa. ..... Dir. 23
Smith's Dairy — Va. ..... Dir. 39
South Carolina G.C.C. — S. C. 266
Spring Crest Farm — N. C. ..... Dir. 26
Springview Farm — Va. ..... Dir. 42
Stone Lane Farm — Md. ..... Dir. 24
Sunnyside Farm — Va. ..... Dir. 42
Sunrise Farm — N. C. ..... Dir. 28
Sunset Ridge Farm — Iowa 264
Sycamore Farms — W. Va. ..... Dir. 48

Toles Photography — N. Y. 258
Tri-State Breeders — Wis. 181

Unicorn Associates — Md. ..... Dir. 21

Ward, Jr., J. F. — N. C. ..... Dir. 32
Welcome Lawn Farm — Md. ... Dir. 18
West Virginia G.B.A. — W. Va. . Dir. 48
Woodelm Farm — Va. ..... Dir. 38
Woods, Mort — Okla. 258

Yellow Creek Farm — Ind. 269

GOOD FARM SCENES NEEDED FOR JOURNAL COVERS!

If you have a good black and white photograph of your farm, showing some of your good Guernseys, and the farm buildings, send it to the Journal. If the photo is the proper size and sharp enough for reproduction, we will be happy to use it on a future cover of the Guernsey Breeders' Journal.

HEADQUARTERS FOR NATIONAL GUERNSEY SHOWS

Madison

SHOW HEADQUARTERS for the National Guernsey Show will be at the Sheraton Inn, Olin Avenue, Madison, Wisconsin 53713. Toll-Free Phone Number: 1–800–325-3535.

A block of 40 rooms has been reserved for Guernsey breeders. Please make your reservations **direct with the motel** stating that you are with the Guernsey group. Rooms will be reserved on a first-come-first-served basis, so make your reservations early to assure your accommodations.

Other motels in the immediate area: Mayflower Motel, 2500 Perry Street, Tel. 608–256-0272; TraveLodge Motel, 910 Ann Street, Tel. 608–256-8365; Quality Motel, 4916 E Broadway, Tel. 608–222-5501; Holiday Inn II, 6301 E Broadway, Tel. 608–222-9121.

Judging is October 3, 1972 (junior show) and October 3-4 (open show) by Myron W. Lancaster and Joe Pritzl.

Puyallup

SHOW HEADQUARTERS for the National Guernsey Show will be at the Holiday Inn of Tacoma, I-5, at Port of Tacoma Exit. 3518 Pacific Highway E., Tacoma, Washington 98401. Phone: 206–927-3600.

Please make your reservations **direct with the motel.**

Judging is September 18 (junior show) and September 18-19 (open show) by Dr. Charles Norton and Dr. E. R. Berousek.

National Junior Guernsey Shows

THE NATIONAL Junior Guernsey Show at Puyallup, Wash., will be judged September 18, and the National Junior Show at Madison, Wis., will be judged October 3.

Rules and entry blanks are available through the fieldmen or from The American Guernsey Cattle Club, Peterborough, New Hampshire 03458.

All entries must be mailed to National Headquarters to confirm eligibility. **Please mail your entry early.**

GUERNSEY BREEDERS' JOURNAL

IN THIS ISSUE

AUGUST, 1972

Vol. 130–No. 2

FEATURES

182 National Guernsey Shows, Washington and Wisconsin

187 New Weapons Available Against Virus Respiratory Diseases – By Samuel B. Guss, V.M.D.

188 Your Future Hinges on the Health of Your Heifer Calves

189 The Problem of Internal Parasites – By Dr. Douglas N. Stern

190 No Hay in Old Bossy's Diet Creates Problems

191 Nominating Committees Appointed – By Max L. Dawdy

193 27th Louisiana State Sale – By Bob Griggs

193 White Oak Slope Dispersal – By George W. Chambers

194 17th Georgia Dairy Day Heifer Sale – By Ralph Coarsey

195 Royal Easter Show – By Clarence L. Moore

196 Field Days and Shows

DEPARTMENT INDEX

179 Index of Advertisers

186 Type Classification Schedule

199 New Reserved Prefixes

200 Gold Star Dam: Crown Stone Brilliant Queen

202 Young Sire Identification

281 Official DHIR Production Records

THE COVER

Aerial View of Kildaire Farms, Inc., 1335 Kildaire Farm Road, Cary, N. C. The herd was started under the direction of Benjamin W. Kilgore, Jr. This was one of the first herds of registered Guernseys established in North Carolina. The herd was established in 1922 and the present owners are direct descendants of Dr. B. W. Kilgore, James D. Kilgore, President; Clyde A. Keisler, Manager. One of the lifetime producers that left her imprint in the herd was Kildaires Goldilock, 13 lactations total 135,912 lbs. milk, 6,440 lbs. fat, 4,018 days. The herd is on DHI test and was classified for the second time on May 12, 1972.

Subscription Price: United States, $5.00 per year and 3 years for $12.00.
Outside United States, $6.00 per year. Microfilm subscriptions available.

CLOSING DATE FOR ADVERTISING COPY
15th of the month preceding.
(Each issue is mailed eight days before date of publication)
Published Monthly on the 23rd of each month by The American Guernsey Cattle Club, 70 Main Street, Peterborough, New Hampshire 03458.

Any address changes should be sent to
Guernsey Breeders' Journal, 70 Main St., Peterborough, N. H. 03458
Telephone: 603–924-3344

The American Guernsey Cattle Club

70 Main St., Peterborough N. H. 03458
Tel. 603–924-3344

OFFICERS AND BOARD OF DIRECTORS

Harry A. Herman, P.O. Box 1033, Columbia, Mo. 65201, President, '77. Tel. 314–442-1008. Dir.-at-Large.

Donald T. Burton, R. 1, Box 26, Eagle, Wis. 53119, 1st Vice-President, '76. Tel. 414–495-2278. Dist. 6

James A. Fish, R. 1, Hickory Corners, Mich. 49060, 2nd Vice-President, '73. Tel. 616–671-5400. Dist. 5

Max L. Dawdy, Executive Sec.-Treas.

Kenneth A. Brighton, Attorney. Tel. 603–924-3361

Rowland R. Beauvais, Quail Roost Farms, Rougemont, N. C. 27572, '77. Tel. 919–477-4607. Dist. 3

Herman J. Haga, R. 1, Ft. Valley, Ga. 31030, '73. Tel. 912–825-5161. Dist. 4

Lee Housley, R. 1, Riceville, Tenn. 37370, '74. Tel. 615–462-2020. Dist. 4

Leon R. Kleinpeter, Jr., R. 6, Box 50, Baton Rouge, La. 70815, '73. Tel. 504–937-2121. Dist. 8

Robert H. Lage, R. 3, Davenport, Iowa 52804, '74. Tel. 319–285-9885. Dist. 9

Norman P. McClelland, 2228 North Black Canyon Highway, Phoenix, Ariz. 85009, '75. Tel. 602–272-6721. Dir.-at-Large.

Richard H. Merritt, Town Farm Rd., Farmington, Conn. 06032, '76. Tel. 203–677-1583. Dist. 1

J. Jene Mungle, Mungle's Guernsey Farms, Atoka, Okla. 74525, '77. Tel. 405–889-3478. Dist. 8

Joe Pritzl, Fruitland, Idaho 83619, '74. Tel. 208–452-3375. Dist. 10

Carroll L. Ward, Jr., P.O. Box 146, Astatula, Fla. 32705, '76. Tel. 904–343-3328. Director-at-Large

Dr. M. L. Weldy, R. 5, Goshen, Ind. 46526, '75. Tel. 219–862-2810. Dist. 7.

Raymond F. Witmer, R.F.D. 1, Willow Street, Pa. 17584, '75. Tel. 717–786-3526. Dist. 2

(Year indicates Board term expiration)

ADMINISTRATION
Max L. Dawdy, Executive Sec.-Treas.
COMPTROLLER, F. Russell Abbott
DATA PROCESSING
George N. Eastman, Director
GUERNSEY BREEDERS' JOURNAL
Richard G. Price, Managing Editor
John R. Wheeler, Advertising
HERD REGISTER
Irving E. Nichols, Director & Office Mgr.
BREED IMPROVEMENT PROGRAMS
Merton B. Sowerby, Official Classifier, Woodacres, Princeton, N. J. 08540, Tel. 609–466-0361
PRINTING, Leonard E. Cashion, Director
EXTENSION

William C. Cochran, 12 Bryant Road, Gray Gables, Bourne, Mass. 02532, Territory: Conn., Maine, Mass., N. H., R. I., Vt. and New Jersey. Tel. 617–759-5627

Robert Charles Griggs, Jr., Golden Dew Guernsey Farm, Box 573, Mustang, Okla. 73064. Territory: Ala., Ark., La., Miss., Okla., West Tenn., and Tex. Tel. 405–376-2060.

Robert E. Jones, Box 426, Mulberry, Ind. 46058. Territory: Ill., Ind. and Ky. Tel. 317–296-2666.

William H. Juzi, P.O. Box 458, Camp Hill, Pa. 17011. Territory: Del. and Pa. Tel. 717–737-0551

Robert A. McLaughlin, 2814 Birchwood Dr., Winston Salem, N. C. 27103. Territory: Fla., Ga., Middle Tenn., N. C., and S. C. Tel. 919–765-5084.

Ray Orisio, 6404 N.E. 72nd Ave., Vancouver, Wash. 98661. Territory: Idaho, Mont., Ore., Wash. and Wyo. Tel. 206–695-2470

Clifford R. Orr, 5300 Pressley Road, Santa Rosa, Calif. 95404. Territory: Ariz., Calif., Colo., N. Mex., Nev., S. W. Tex. and Utah. Tel. 707–542-1161.

George R. Pankey, 4211 Stratford Road, Richmond, Va. 23225. Territory: D. C., Md., Va., W. Va., and Eastern Tenn. Tel 703–272-6731.

Growth Stock

For you. And for us too. That's King of Hearts and Great. Two outstanding young Guernsey sires that show all the signs of living up to their names. That's why Tri-State offers them to you this year as sampling sires.

Try them. You'll like them. Each exhibits modern type: Tall. Well balanced. And very dairy. Combined with their great genetic backgrounds, on both sides of the family, King of Hearts and Great should prove to be two of our most popular sires.

Look for them to transmit their good type... as well as their dams' excellent milk production capability.

Sample King of Hearts and Great in your herd. And watch your stock grow. Ask your Tri-State technician or semen distributor. Contact us for semen.

Semen from King of Hearts and Great is also available through All-West Breeders, Burlington, Washington, and British Columbia Artificial Insemination Centre, Milner, B.C., Canada.

TRI·STATE

Tri-State Breeders
Baraboo and Westby, Wisconsin

NATIONAL MOVES FROM SAN FRANCISCO TO PUYALLUP, WASHINGTON FOR 1972

Another great National to be held in the West is underway.

GUERNSEY JUDGING . . . September 18-19. Junior Show – September 18. Open Show – September 18-19 by Dr. Charles Norton and Ernie Berousek, consultant

SHOW HEADQUARTERS . . . Holiday Inn, Tacoma, I-5, at Port of Tacoma Exit, 3518 Pacific Highway E, Tacoma, Washington 98401. Telephone 206–927-3600.

Please make reservations direct with the Holiday Inn

xxxxxxxxxxxxxxxxxxxx

6TH ANNUAL WORLD DAIRY EXPO DANE COUNTY EXPOSITION CENTER MADISON, WISCONSIN FEATURES THE NATIONAL GUERNSEY SHOW

GUERNSEY JUDGING . . . October 3 and 4. Junior Show – October 3. Open Show – October 3-4 by Myron W. Lancaster and Joe Pritzl, consultant

Free Admission – Free Parking

A Different Program Every Day. There will be a special drawing for prizes every day at 2:30 p.m. and you do not need to be present to win.

ENTRY FORMS for first prize drawing on the six days of the show from September 30 to October 5 are available to all dairy farmers. The prizes available are: Sept. 30, 5 top-quality dairy heifers **(the breed of your choice)** from Tri-State Breeders Co-operative; Oct. 1, a complete Monarch Kitchen with in-sink Erator Trash Masher from the Wisconsin Farm Electric Council; Oct. 2, Fox 425 Forage Harvester with 2-row corn head from Koehring; Oct. 3, 318 Bu. (Bogie-axle) Manure Spreader from Avco New Idea; Oct. 4, Chevrolet Pick-up Truck from Milwaukee Stockyards; Oct. 5, 2030 Harvestore from A. O. Smith – Harvestore. All these plus many more valuable prizes. Free entry forms are available from sponsors and your own milk marketing and processing cooperative. Deposit the entry form at the exhibit of any cooperating sponsor.

Entry forms for first prize drawings will be included in routine mailings from the Herd Register Division prior to show dates or are available upon request from The American Guernsey Cattle Club or from the World Dairy Expo, 1707 South Park St., Madison, Wisconsin 53713.

SHOW HEADQUARTERS . . . Sheraton Inn, Olin Avenue, Madison, Wisconsin 53713. Toll-free Phone: 1–800–325-3335.

Please make reservations direct with the Sheraton Inn

PLAN NOW TO SHOW AND ATTEND THESE TWO GREAT NATIONAL GUERNSEY SHOWS. As in previous years you will see some of the breed's finest Guernseys on parade.

The American Guernsey Cattle Club
Continued

Leslie Peckham, 825 Robert St., Fort Atkinson, Wis. 53538. Territory: Iowa, Kans., Minn., Mo., Neb., N. Dak., S. Dak. and Wis. Tel. 414–563-3032

H. Joseph Pendergast, 6 South Grand St., Cobleskill, N. Y. 12043. Territory: N. Y. Tel. 518–234-7461

Edward J. Wright, 10540 Gratiot Rd., Saginaw, Mich. 48603. Tel. 517–792-4746; or 155 East Wilson Bridge Road, Worthington, Ohio 43085. Tel. 614–885-6683 (for Ohio). Territory: Mich. and Ohio

Golden Guernsey, Inc.

Tel. 603–924-3344

OFFICERS

Harry A. Herman, P.O. Box 1033, Columbia, Mo. 65201, President, '77. Tel. 314–442-1008

Max L. Dawdy, Executive Sec.-Treas.

F. Russell Abbott, Comptroller, Ervin F. Diamond, Asst.

GOLDEN GUERNSEY COMMITTEE

Leon R. Kleinpeter, Jr., Chairman, R. 6, Box 50, Baton Rouge, La. 70815, '74. Tel. 504–937-2121

Gavin W. McKerrow, Chairman Emeritus, Pewaukee, Wis. 53072, '74. Tel. 414–562-7316

Edward W. Custer, Box AX, State College, Miss. 39762, '74. Tel. 601–325- 2330

Herman J. Haga, R. 1, Ft. Valley, Ga. 31030, '75. Tel. 912–825-5161

Norman P. McClelland, 2228 North Black Canyon Highway, Phoenix, Ariz. 85009, '75. Tel. 602–272-6721

Richard H. Merritt, Town Farm Rd., Farmington, Conn. 06032, '73. Tel. 203–677-1583

Carroll L. Ward, Jr., P.O. Box 146, Astatula, Fla. 32705, '73. Tel. 904–343-3328

(Year indicates Committee term expiration)

ADMINISTRATION

Edward B. Smith, Director

REGIONAL MANAGERS

ALABAMA, FLORIDA, GEORGIA, NORTH CAROLINA, SOUTH CAROLINA AND MIDDLE TENNESSEE

R. A. McLaughlin, 2814 Birchwood Drive, Winston Salem, N. C. 27103. Tel. 919–765-5084.

CALIFORNIA

Clifford R. Orr, 5300 Pressley Road, Santa Rosa, Calif. 95404. Tel. 707–542-1161.

D. C., MARYLAND, VIRGINIA, WEST VIRGINIA AND EASTERN TENNESSEE

George R. Pankey, 4211 Stratford Road, Richmond, Va. 23225. Tel. 703–272-6731

ILLINOIS, INDIANA AND KENTUCKY

Robert E. Jones, Field Representative, Box 426, Mulberry, Ind. 46058. Tel. 317–296-2666.

MICHIGAN AND OHIO

Edward J. Wright, 10540 Gratiot Rd., Saginaw, Mich. 48603. Tel. 517–792-4746; or 155 East Wilson Bridge Road, Worthington, Ohio 43085. Tel. 614–885-6683 (for Ohio).

TRI-STATES

Darrell Ehrlich, 330 W. Broadview Drive, Lincoln, Neb. 68505. Tel. 402–466-3788

STATE REPRESENTATIVES

NEW YORK

H. Joseph Pendergast, Business Manager, N. Y. State G.B. Co-Op., Inc., 6 South Grand St., Cobleskill, N. Y. 12043. Tel. 518–234-7461

PENNSYLVANIA AND DELAWARE

William H. Juzi, Business Manager, John F. Blyholder, Jr., N. E. Fieldman, Pa. G.B.A., P.O. Box 458, Camp Hill, Pa. 17011. Tel. 717–737-0551

Willard W. Walton, W. Fieldman, 825 N. Main St., Apt. 20, Greensburg, Pa. 15601. Tel. 412–837-2597

WISCONSIN

Leo Gasper, Field Sec., Wis. G.B.A., P.O. Box 92, Baraboo, Wis. 53913. Tel. 608–356-4438

A GUIDE TO BUYING A HELP IN SELLING

A MARKET PLACE FOR OWNERS OF REGISTERED GUERNSEYS

THESE FARMS USUALLY HAVE STOCK FOR SALE

(12 listings a year for only $18.00)

ARIZONA

Norman P. McClelland
Shamrock Guernsey Farm
2228 North Black Canyon Highway, Phoenix 85009

ARKANSAS

Mr. & Mrs. Floyd Wiedower
Win Meadow Farm
R. 3, Greenbrier 72058

CALIFORNIA

Bruce Burrell
Mini Meadows
R. 2, Box 413A
San Luis Obispo 93401

George H., Louise, Stuart R. & Diana Clever
Cleverlands
26524 S. Highway 33, Tracy 95376

George Mickelsen
Neslekcim Guernseys
2400 Pepper Rd., Petaluma 94952

COLORADO

Joseph H. Thayer
Thayer's Farm
R. 2, Box 659, Broomfield 80020

FLORIDA

Carroll L. Ward, Jr.
Lay Laine Guernsey Farm
Box 146, Astatula 32705

KANSAS

Est. W. G. Ransom
Ransom Farm
R. R. 2, Williamsburg 66095

MASSACHUSETTS

Ruth Dyer Wells
Gayvil Farm
Carpenter Hill Rd.
Charlton City 01508

MICHIGAN

Henry A. Modderman
River Dale Farm
R. R., Marne 49435

R. B. & Barbara Mott
Meadow Ridge Farm
6972 W. B. Ave.,
Plainwell 49080

Noake Bros.
Noakland's, Elbo Rd., R. 1
Lapeer 48446

Michael & Andrew Pavelka
Map Acr Farm, R. 2, Box 265
Standish 48658

Richard Schutte
R-Jo's Guernsey Farm
McBain 49657

MISSOURI

Maizeland Guernsey Farm
Girard B. Secker and Girard H. Secker
Hannibal 63401

NEBRASKA

Chapman Guernsey Farm
R. 2, North Bend 68649

Leo Imig
Imig Farms
Seward 68434

NEW YORK

William H. Peck
Welcome Stock Farm
R. 1, Box 143, Schuylerville 12871

Otis F. Wightman
Wightman Guernsey Farm
Coventry Road, R. D. 1
Greene 13778

NORTH CAROLINA

Herbert J. & Frances H. Fox
Croasdaile Farm
P. O. Box 1769
Durham 27702

OREGON

Orville L. Brown
Brownies Guernsey Farm
R. 1, Box 417, Woodburn 97071

F. H. & E. M. Detering
Oak Lea Farm
R. 1, Box 276, Independence 97351

PENNSYLVANIA

Paul Kunz
Dolly Run Farm
R.D. 1, Centerville 16404

Glen S. Seely
Frosty Vale Farm
R. D. 2, Bloomsburg 17815

RHODE ISLAND

George P. Clark
Horse Shoe Falls Farm
Shannock 02875

TENNESSEE

James Edward Waddell
Nolichuckey Farm
R. 4, Greeneville 37743

TEXAS

W. Lee Moore
Lavon Farms
R. 2, Box 92, Plano 75074

WASHINGTON

C. A. Robinson & Son
Robindell Farm
R. 3, Box 111, Sequim 98382

Floyd Sandell
Lindean's
2445 E. Bakerview Rd.
Bellingham 98225

WISCONSIN

Erwin J. Riemer
Realane Farm
9231 W. Bonnewell Rd.
136 N., Mequon 53092

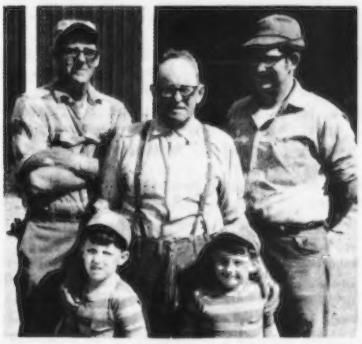

Guernsey Breeder Honored

Reprinted from Vol. 2–No. 7, Agricultural News, July 1972

THE NEW YORK State Guernsey Association honored a four-county Guernsey breeder at its annual meeting in Syracuse. Floyd Somes of Circle View Farm, Memphis, shown above with his son Bart (left), grandson Gary (right), and twin great-grandsons Brent (left) and Bruce (right), has bred and milked quality Guernseys since 1918.

At this time, Floyd bought two cows from an Ira breeder. From this beginning, he developed a nice family-sized herd of registered Guernseys. Things were going well until 1930 when an outbreak of brucellosis nearly ruined his herd. He lost calf after calf and then had a severe problem trying to get his cows bred. Floyd decided it was hopeless and sold his herd.

This would have been enough to discourage most people but not Floyd. He returned to the breeder and bought eight head. From this nucleus, Floyd went on to breed one of the top herds in the state, a herd that today is still in existence and bigger and better than ever.

Floyd joined The American Guernsey Cattle Club in November, 1942 as a lifetime member. In October, 1956, he was elected director of the New York Guernsey Breeders' Cooperative, a position which he held for several years.

Floyd has been a member of the New York State Grange and Extension Service for many years, and was a former committeeman of the Onondaga County ASCS.

Many years ago, together with Rufus Gates and Harold Meeker, Floyd formed what was known as a bull association for the purpose of buying good bulls cooperatively. This cooperative effort was the forerunner of the first Onondaga County Artificial Breeders' Cooperative, which later led to the development of the Eastern A.I. as it is today.

For Floyd Somes, the breeding of registered Guernseys has been a very rewarding experience. As a matter of fact, the whole Somes family is dedicated to the breeding of registered Guernseys. It is not at all uncommon to attend a Guernsey function and be greeted by four generations of the Floyd Somes family. Our congratulations, Floyd.

TELL FOLKS ABOUT YOUR HERD! . . . ADVERTISE REGULARLY!

CALENDAR OF COMING EVENTS

Sales

AUGUST

Aug. 19. Viaduct Farm Complete Dispersal, at the farm, Kimball, Minn., Mr. and Mrs. Edgar Ophoven, owners. Sale managed by Kjome and Chambers, for catalogs write Olaf Kjome, Spring Grove, Minnesota 55974.

Aug. 26. Great Northern Guernsey Classic, West Salem, Wisconsin. Sale managed by the Wisconsin G.B.A., Leo Gasper, Secretary, P.O. Box 92, Baraboo, Wisconsin 53913.

Aug. 28. South Carolina Fall Consignment Sale, Livestock Arena, Saluda, South Carolina. Sale managed by the South Carolina Guernsey Cattle Club, John W. Riser, Secretary, P.O. Box 576, Saluda, South Carolina 29138.

SEPTEMBER

Sept. 6. Minnesota G.B.A. Sale, Fairgrounds, Owatonna. Sale managed by Kjome & Chambers, for catalogs write George W. Chambers, 515 Lincoln, Owatonna, Minnesota 55060.

Sept. 9. Howard Rauch Dispersal and 34th Annual Missouri State Sale, Lindenlure Guernsey Farm, Billings, Missouri. Sale managed by the Missouri Guernsey Breeders' Association.

Sept. 11. Burke's Tavern Farm Dispersal, M. B. Farrar, owner, Burkeville, Virginia 23922. Sale managed by The Merryman Company, Sparks, Maryland 21152 assisted by The American Guernsey Cattle Club, R. A. McLaughlin, 2814 Birchwood Drive, Winston Salem, North Carolina 27103.

Sept. 12. 21st Camillus Guernsey Sale, Camillus Sales Barn, Camillus, New York. Sale managed by the Camillus Livestock Sales, Inc., Camillus, N. Y. 13031 assisted by New York G.B. Co-op., Inc., Joseph Pendergast, Business Manager, Cobleskill, N. Y. 12043. 7:30 p.m.

Sept. 16. 10th Hoosier Guernsey Sale, Warsaw, Indiana. Sale managed by the Indiana Guernsey Breeders' Association, Robert E. Jones, Box 426, Mulberry, Indiana 46058.

Sept. 16. 9th Corn Belt Guernsey Classic Sale, Nevada Fairgrounds, Nevada, Iowa. Sale managed by Iowa and Nebraska G.B.A., Al Bentley, Ames, Iowa, Sale Manager.

Sept. 16. Deerholm Farm Complete Dispersal, John P. Jones, owner, at the farm, Oak Park, Minnesota. Sale managed by Olaf Kjome, Spring Grove, Minn. 55974 and George W. Chambers, 515 S. Lincoln St., Owatonna, Minn. 55060.

Sept. 18. Pennsylvania-Maryland Guernsey Sale, at the Sales Pavilion, Lancaster, Pennsylvania. Sale managed by the Pa. G.B.A., P.O. Box 458, Camp Hill, Pa. 17011 and The Merryman Company, Sparks, Md. 21152.

OCTOBER

Oct. 3. 47th Guernsey Sale and First World Premier Sale, World Dairy Expo, Madison, Wisconsin. Sale co-managed by the Wisconsin G.B.A., Leo Gasper, Secretary, P.O. Box 92, Baraboo, Wis. and The Merryman Company, Sparks, Maryland 21152.

Oct. 9. New York State Sale, Canandaigua, New York. Sale managed by the New York G.B. Co-op., Inc., Joseph Pendergast, Business Manager, Cobleskill, New York 12043.

Oct. 11. Kildaire Farm Complete Dispersal, at the farm, Cary, North Carolina. Sale managed by The Merryman Company, Sparks, Md. 21152, assisted by The American Guernsey Cattle Club, R. A. McLaughlin, 2814 Birchwood Drive, Winston Salem, North Carolina 27103.

Oct. 14. Kansas State Sale, Kenwood Park, Salina.

Oct. 14. Elkhart County Guernsey Sale, Elkhart County Fairgrounds, Goshen, Indiana. Sale managed by the Elkhart County Guernsey Breeders' Association.

Oct. 19. 288th Special Sale, at the Sales Pavilion, Lancaster, Pennsylvania. Sale managed by Pennsylvania G.B.A., P. O. Box 458, Camp Hill, Pennsylvania 17011.

NOVEMBER

Nov. 21. 22nd Camillus Guernsey Sale, Camillus Sales Barn, Camillus, New York. Sale managed by the Camillus Livestock Sales, Inc., Camillus, N. Y. 13031 assisted by New York G.B. Co-op., Inc., Joseph Pendergast, Business Manager, Cobleskill, N. Y. 12043. 1:00 p.m.

Meetings

AUGUST

Aug. 20-23. 26th Annual Convention of the National Association of Animal Breeders, Arlington Park Towers Hotel, Arlington Heights, Illinois.

Field Days, Parish Shows and Picnics

AUGUST

Iowa District Shows

Aug. 16. District 1, West Union. (County Fair)

Minnesota District Shows

Aug. 19. South Central District, Owatonna Fairgrounds.

Michigan District Shows

Aug. 26. Southwest District, Kalamazoo Fairgrounds.

Fairs and Shows

AUGUST

Aug. 11-20. Illinois State Fair, Springfield, Ill. Guernseys will be judged Aug. 17 (jr.) by G. B. Marion and Aug. 18 (open) by Lee Housley.

Aug. 11-20. Wisconsin State Fair, Milwaukee, Wis. Guernseys will be judged Aug. 12 (jr.) by Harvey Swartz and Aug. 17 (open) by David Kjome.

Aug. 12-19. Midland Empire State Fair, Billings, Mont. Guernseys will be judged Aug. 14 (jr.) by Dr. Everett Keyes and Aug. 17-18 (open) by R. Harry Anderson.

Aug. 12-16. North Iowa Fair, Mason City, Iowa. Guernseys will be judged Aug. 16 (jr. & open) by William Wunder and Fred Foreman.

Aug. 12-19. Skowhegan State Fair, Skowhegan, Me. Guernseys will be judged Aug. 16 (open) by L. V. Tirrell.

Aug. 14. Michigan State Guernsey Show, Ionia, Mich. Guernseys will be judged Aug. 14 (open & jr.) by Lawrence O. Colebank.

Aug. 14-18. Sooner State Dairy Show, Enid, Okla. Guernseys will be judged Aug. 16 (jr. & open) by Robert W. Basse.

Aug. 14-19. Washington County Agricultural Fair, Washington, Pa. Guernseys will be judged Aug. 17 (open & jr.) by Lloyd Ebersole.

Aug. 15-20. Upper Peninsula State Fair, Escanaba, Mich. Guernseys will be judged Aug. 16 (open) and Aug. 17 (jr.) by Edward J. Wright.

Aug. 16. Sumner County Fair, Gallatin, Tenn. Guernseys will be judged Aug. 16 (open & jr.) by Herb Spain.

Aug. 16-Sept. 4. Canadian National Exhibition, Toronto, Ontario, Canada. Guernseys will be judged Aug. 28 (open) by Malcolm MacGregor.

Aug. 17-27. Indiana State Fair, Indianapolis, Ind. Guernseys will be judged Aug. 24 (jr.) by Lawrence O. Colebank and Aug. 25 (open) by Dr. John H. Nicolai, Jr.,

Aug. 17-26. Kentucky State Fair, Louisville, Ky. Guernseys will be judged Aug. 17 (jr.) by Dr. John L. Mckitrick and Aug. 19 (open) by Lee Housley.

Aug. 18-27. Central Canada Exhibition, Ottawa, Ontario, Canada. Guernseys will be judged Aug. 23 (open).

Aug. 18-27. Iowa State Fair, Des Moines, Iowa. Guernseys will be judged Aug. 24 (jr.) by Tom Lyon and Aug. 26 (open) by Henry Thomas.

Aug. 18-27. Missouri State Fair, Sedalia, Mo. Guernseys will be judged Aug. 25 (jr.) by Floyd Massey and Aug. 26 (open) by Marvin Fansher.

Aug. 18-26. State Fair of West Virginia, Lewisburg, W. Va. Guernseys will be judged Aug. 21 (jr.) and Aug. 23 (open) by W. Ray Murley.

Aug. 19-Sept. 4. Pacific National Exhibition, Vancouver, B. C., Canada. Guernseys will be judged Aug. 30 (open & jr.) by John W. McKitrick.

Aug. 21-26. Montgomery County Fair, Gaithersburg, Md. Guernseys will be judged Aug. 24 (open) by John W. McKitrick and Aug. 25 (jr.) by Mike Stiles.

Aug. 21-26. Wyoming State Fair, Douglas, Wyo. Guernseys will be judged Aug. 23 (open & jr.) by Charles Mickelson.

Aug. 22-27. Dutchess County Fair, Rhinebeck, N. Y. Guernseys will be judged Aug. 24 (open).

Aug. 22. Massachusetts State Guernsey Show, Spencer 4-H Camp, Spencer, Gordon Cairns, judge.

Aug. 22-26. Washington County Fair, Greenwich, N. Y. Guernseys will be judged Aug. 23 (jr.) by Dennis Hartman and Aug. 25 (open).

Aug. 23. Michigan State 4-H Guernsey Show, Michigan State University, East Lansing. Dr. M. L. Weldy, judge.

Aug. 24-Sept. 4. Ohio State Fair, Columbus, Ohio. Guernseys will be judged Aug. 29 (jr.) by Ralph Turley, and Aug. 30 (open) by Rowland Beauvais.

Aug. 24-28. Plymouth State Fair, Plymouth, N. H. Guernseys will be judged Aug. 25-26 (jr.) by Gordon Cairns.

Aug. 25-Sept. 13. California State Fair, Sacramento, Calif. Guernseys will be judged Aug. 27 (4-H) by George Nunes and Sept. 3 (FFA) by Robert Selkirk.

Aug. 25-Sept. 10. Michigan State Fair, Detroit, Mich. Guernseys will be judged Aug. 28 (jr.) by John W. McKitrick and Sept. 8 (open) by Lyle Hunsberger.

Aug. 25-Sept. 4, Minnesota State Fair, St. Paul, Minn. Guernseys will be judged Aug. 29 (open) by Jim Fish, Sept. 1 (FFA) by Olaf Kjome, and Sept. 2 (4-H) by Dave Dickson.

Aug. 26-Sept. 4. Colorado State Fair, Pueblo, Colo. Guernseys will be judged Aug. 31 (jr.) and Sept. 1 (open) by Dr. Ernest R. Berousek.

Aug. 26-Sept. 4. Du Quoin State Fair, Du Quoin, Ill. Guernseys will be judged Aug. 29 (open) by Gene Starkey.

Aug. 26-Sept. 4. Oregon State Fair, Salem, Ore. Guernseys will be judged Aug. 26 (FFA), Aug. 31 (open) by Harmon Toone and Sept. 2 (4-H) by Merle Peters.

Aug. 28-Sept. 6. Maryland State Fair, Timonium, Md. Guernseys will be judged Aug. 30 (jr.) and Sept. 6 (open) by Lewis Porter.

Aug. 29-Sept. 4. Flemington Agricultural Fair, Flemington, N. J. Guernseys will be judged Aug. 30 (4-H).

Aug. 29-Sept. 4. New York State Fair, Syracuse, N. Y. Guernseys will be judged Aug. 29 (jr.) and Aug. 30 (open) by Hilton Boynton.

Aug. 29-Sept. 4. Western Idaho Fair, Boise, Idaho. Guernseys will be judged Aug. 30 (open) by Victor Gray and Sept. 2 (jr.).

Aug. 30-Sept. 4. South Dakota State Fair, Huron, S. Dak. Guernseys will be judged Sept. 2 (open) by Richard Mayers.

Aug. 31-Sept. 4. Columbia County Fair, Chatham, N. Y. Guernseys will be judged Sept. 1 (jr.) and Sept. 3 (open) by Richard Keene.

Aug. 31-Sept. 6. Nebraska State Fair, Lincoln, Nebr. Guernseys will be judged Aug. 31 (jr.) by Charles Norton and Sept. 2 (open) by John W. McKitrick.

SEPTEMBER

Sept. 2. Capital District Guernsey Show, Schaghticoke, N. Y. Guernseys will be judged Sept. 2 (open).

Sept. 3-9. Vermont State Fair, Rutland, Vt. Guernseys will be judged Sept. 4 (jr.) and Sept. 8 (open).

Sept. 4-9. Eastern Idaho State Fair, Blackfoot, Idaho. Guernseys will be judged Sept. 6 (open & 4-H) by Dr. Everett A. Keyes.

Sept. 8-16. Tennessee Valley A & I Fair, Knoxville, Tenn. Guernseys will be judged Sept. 11 (jr.) by W. M. Etgen and Sept. 14 (open) by Thomas H. White, Jr.

Sept. 9-16. Saginaw Fair, Saginaw, Mich. Guernseys will be judged Sept. 10 (jr.) and Sept. 12 (open).

Sept. 9-17. Spokane Interstate Fair, Spokane, Wash. Guernseys will be judged Sept. 11 (open) by T. H. Blosser.

Sept. 9-14. Wayne County Fair, Wooster, Ohio. Guernseys will be judged Sept. 12 (jr.) and Sept. 13 (open).

Sept. 12-16. York Inter-State Fair, York, Pa. Guernseys will be judged Sept. 13 (open & jr.) by Jack Ball.

Sept. 13. Mid-America Fair, Topeka, Kans. Guernseys will be judged Sept. 13 (open) by Dr. David Dickson.

Sept. 13-24. New Mexico State Fair, Albuquerque, N. Mex. Guernseys will be judged Sept. 20 (open) and Sept. 22 (jr.) by John L. Morris.

Sept. 14-24. Utah State Fair, Salt Lake City, Utah. Guernseys will be judged Sept. 16 (4-H & FFA) by Robert Lamb and John Barnard and Sept. 19 (open) by Victor Gray.

Sept. 15-24. Eastern States Exposition, West Springfield, Mass. Guernseys will be judged Sept. 18 (open) by Winslow Towle and Sept. 21 (jr.) by John W. McKitrick.

Sept. 15-Oct. 1. Los Angeles County Fair, Pomona, Calif. Guernseys will be judged Sept. 15-16 (jr.) by Lowell Chaffey and Sept. 25 (open) by G. Joe Lyon.

Sept. 16-24. Kansas State Fair, Hutchinson, Kans. Guernseys will be judged Sept. 16 (jr.) and Sept. 19 (open) by Dr. G. B. Marion.

Sept. 16. Western Washington Fair (National Guernsey Show), Puyallup, Wash. Guernseys will be judged Sept. 18 (jr.) and Sept. 18-19 (open) by Dr. Charles Norton.

Sept. 18-23. Chattanooga-Hamilton County Interstate Fair, Chattanooga, Tenn. Guernseys will be judged Sept. 20 (jr.).

Sept. 18-23. North Alabama State Fair, Florence, Ala. Guernseys will be judged Sept. 19 (open).

Sept. 19-23. The Great Frederick Fair, Frederick, Md.

Sept. 22-30. Ak-Sar-Ben Livestock Show, Omaha, Nebr. Guernseys will be judged Sept. 23 (jr.) by Howard Voelker.

Sept. 22-Oct. 1. Atlantic Rural Exposition (State Fair of Virginia), Richmond, Va. Guernseys will be judged Sept. 23 (jr.) and Sept. 25 (open).

Sept. 22-30. Kern County Fair, Bakersfield, Calif. Guernseys will be judged Sept. 27 (open & jr.) by Harmon B. Toone.

Sept. 22-30. Mid-South Fair, Memphis, Tenn. Guernseys will be judged Sept. 25 (jr.) by C. L. Norton and Sept. 26 (open) by John W. McKitrick.

Sept. 22-Oct. 1. State Fair of Oklahoma, Oklahoma City, Okla. Guernseys will be judged Sept. 23 (jr.) by Homer Morris and Sept. 29 (open) by Harold Kaeser.

Sept. 23-Oct. 1. National Dairy Cattle Congress, Waterloo, Iowa. Guernseys will be judged Sept. 23 (jr.) by Frank Sivesind and Sept. 25 (open) by Russell Wirt.

Sept. 25-30. Arkansas-Oklahoma Livestock Exposition, Fort Smith, Ark. Guernseys will be judged Sept. 25 (jr.) and Sept. 27 (open).

Sept. 25-29. Pennsylvania All-American Dairy Show, Harrisburg, Pa. Guernseys will be judged Sept. 25 (jr.) and Sept. 27 (open) by M. G. Schwartz.

Sept. 27-Oct. 1. Central Washington Fair, Yakima, Wash. Guernseys will be judged Sept. 28 (open & jr.) by Stanley B. Maiden.

Sept. 27-Oct. 7. Southeastern Fair, Atlanta, Ga. Guernseys will be judged Sept. 30 (open & jr.) by Clyde Chappel.

Sept. 29-Oct. 8. Arkansas State Fair and Livestock Show, Little Rock, Ark. Guernseys will be judged Oct. 2 (jr.) and Oct. 4 (open) by Dr. C. F. Foreman.

Sept. 29-Oct. 8. Tulsa State Fair, Tulsa, Okla. Guernseys will be judged Oct. 1 (jr.) by Dr. John A. Sims and Oct. 2 (open) by Ivan Strickler.

Sept. 30-Oct. 5. World Dairy Expo (National Guernsey Show), Madison, Wis. Guernseys will be judged Oct. 3 (jr.), and Oct. 3-4 (open) by Myron W. Lancaster and Joe Pritzl, consultant.

OCTOBER

Oct. 2-7. Dixie Classic Fair, Winston-Salem, N. C. Guernseys will be judged Oct. 6 (open) and Oct. 7 (jr.) by Dr. James R. Nichols.

Oct. 3-8. Heart O'Texas Fair, Waco, Texas. Guernseys will be judged Oct. 6 (jr.).

Oct. 5-14. Alabama State Fair, Birmingham, Ala. Guernseys will be judged Oct. 10 (jr. & open) by Gerald Taylor.

Oct. 7-12. North American Dairy Show, Columbus, Ohio. Guernseys will be judged Oct. 7 (jr.) and Oct. 10-11 (open).

Oct. 7-22. Pan-American Livestock Exposition (State Fair of Texas), Dallas, Texas. Guernseys will be judged Oct. 14 (open) by C. R. Johnston and Oct. 15 (jr.) by John W. McKitrick.

Oct. 9-14. Piedmont Interstate Fair, Spartanburg, S. C. Guernseys will be judged Oct. 10 (jr.).

Oct. 10-17. Mississippi State Fair, Jackson, Miss. Guernseys will be judged Oct. 13 (open) and Oct. 14 (jr.).

Oct. 13-21. North Carolina State Fair, Raleigh, N. C. Guernseys will be judged Oct. 14 (jr.) and Oct. 17 (open) by Lawrence O. Colebank.

Oct. 16-21. Georgia State Fair, Macon, Ga. Guernseys will be judged Oct. 19 (jr. & open).

Oct. 16-22. Pensacola Interstate Fair, Pensacola, Fla. Guernseys will be judged Oct. 19 (jr. & open) by L. D. Taylor.

Oct. 16-21. South Carolina State Fair, Columbia, S. C. Guernseys will be judged Oct. 16 (jr.) and Oct. 17 (open) by Dr. James R. Nichols.

Oct. 18-28. Greater Jacksonville Agricultural & Industrial Fair, Jacksonville, Fla. Guernseys will be judged Oct. 20 (jr.) by Daniel W. Webb.

Oct. 20-29. State Fair of Louisiana, Shreveport, La. Guernseys will be judged Oct. 23 (jr.) and Oct. 24 (open) by Gerald T. Taylor.

Oct. 27-Nov. 12. Arizona State Fair, Phoenix, Ariz. Guernseys will be judged Nov. 4 (jr.) by William Rasmussen and Nov. 9 (open) by Victor Gray.

Oct. 27-Nov. 5. Grand National Livestock Exposition, San Francisco, Calif. Guernseys will be judged Nov. 2 (open) by John W. McKitrick.

NOVEMBER

Nov. 10-18. Royal Agricultural Winter Fair, Toronto, Ontario, Canada. Guernseys will

CLASSIFICATION SCHEDULES FOR 1972, 1973 and 1974

(WRITE THE CLUB OR YOUR FIELD REPRESENTATIVE FOR APPLICATION)
APPLICATIONS MUST BE SUBMITTED 30 DAYS BEFORE SCHEDULE BEGINS

State or States	1972	1973	1974
Western, Northern and Central New York		Fall	None
Illinois		Fall	None
Michigan		Fall	None
Tennessee, Oklahoma, Louisiana, Mississippi, Texas, Arkansas		Fall	None
Maryland, Virginia, West Virginia, North Carolina, East Tennessee		Fall	None
Iowa, Minnesota South Dakota, North Dakota		Fall	None
Eastern Pennsylvania, Delaware, New Jersey		None	Spring
Massachusetts, Maine, Vermont, New Hampshire		None	Spring
Indiana, Kentucky	Aug. 30-Sept. 9	None	Spring
California, Arizona	Sept. 21-Oct. 3	None	Spring
Idaho, Montana, Wyoming, Eastern Washington, Eastern Oregon	Oct. 5-12	None	Spring
Kansas, Nebraska, Missouri	Oct. 25-Nov. 8	None	Spring
Eastern New York	None	Spring	Fall
Connecticut, Rhode Island	None	Spring	Fall
Western Pennsylvania	None	Spring	Fall
South Carolina, Florida Alabama, Georgia	None	Spring	Fall
Wisconsin	None	Spring	Fall
New Mexico, Colorado, Utah	None	Spring	Fall
Western Washington, Western Oregon	None	Spring	Fall
Ohio	None	Spring	Fall

be judged Nov. 14 (open) by Merton Sowerby.

Nov. 10-18. Pacific International Livestock Exhibition, North Portland, Ore. Guernseys will be judged Nov. 14 (open) by Lewis Porter.

JANUARY

Jan. 8, 1973. Pennsylvania Farm Show, Harrisburg, Pa. Guernseys will be judged Jan. 8 (open & jr.) by David Younger.

Jan. 26-Feb. 4 Southwestern Exposition & Fat Stock Show, Fort Worth, Texas. Guernseys will be judged Feb. 1 (open & jr.).

FEBRUARY

Feb. 6-17. Florida State Fair, Tampa, Florida. Guernseys will be judged Feb. 13 (FFA & 4-H) by J. N. Maddux, and Feb. 15 (open) by L. O. Colebank.

Feb. 9-18. San Antonio Livestock Exposition, San Antonio, Texas. Guernseys will be judged Feb. 16 (jr.) and Feb. 17 (open).

Did you know . . .

TO ACHIEVE the same amount of calcium available in one quart of milk, a person would have to eat seven pounds of carrots, or 39 eggs, or 28 oranges, or 27 pounds of potatoes, or over six pounds of cabbage?

SEND IN YOUR ALL-AMERICAN ENTRIES EARLY

All-American entries and pictures MUST be received at the Home Office by December 1, 1972, as the Nominating Committee meets in December in Peterborough, New Hampshire. Don't miss out because you have waited too long. Mail your nominations for All-American consideration as EARLY as possible!

SEPTEMBER'S Lucky Registration Number is

2600609

A Guernsey will be registered with the above number sometime next month. The recorded owner of that animal will receive a coupon good for 3 FREE registrations anytime within one year from the recording date.

Keep your registrations current and try for the Lucky Number.

Last month's winner was:
Bion Young,
Pleasant Lake, Indiana

New Weapons Available Against Virus Respiratory Diseases

By Samuel B. Guss, V.M.D.
Extension Veterinarian
The Pennsylvania State University

SHIPPING FEVER has always been the most important disease involving the movement of cattle through shows and sales. Shipping fever has a short incubation period. Animals may come down with it within a day following severe stress and exposure. Characteristically, the earliest symptom of shipping fever is lung involvement – pneumonia. When the disease is first noticed, it is easy to detect congestion of the lungs and the animal has a temperature usually exceeding 106 degrees F. After the pneumonia has gotten well under way, coughing and a yellowish nasal discharge appear. Researchers suspected and have confirmed in the past ten years that a virus is involved in typical shipping fever. Bacterial organisms isolated from clinical cases failed to produce typical shipping fever experimentally, and the PI_3 virus recently isolated failed to do it, too. Together, bacteria and virus with an assist from stress produce the typical disease. For many years, bacterins made from bacteria isolated from field cases, have been used to protect cattle against the disease. In some situations they appeared to be effective, but research workers have never been able to demonstrate any value from them. Neither an attack of the disease itself nor vaccination with any of the bacterins and vaccines available confer long lasting protection against shipping fever. Hence, any attempts to protect a dairy herd against this disease should be made at least once a year. The best time to do this in most herd situations is about a month before the onset of winter weather. In large commercial herds or show herds it may be necessary to administer "booster shots" against shipping fever at six-month intervals.

IBR (Infectious Bovine Rhinotracheitis) is rapidly becoming the most important American cattle disease. It was first discovered in a western feedlot in the early fifties. There it was called "Red Nose" because Hereford feeder cattle developed a red nose about four days after introduction into the lot. At the same time they showed an elevated temperature to as much as 107 degrees F. Depending upon the amount of stress which they had experienced, the disease sometimes progressed beyond the red nose form. Some animals developed a pinkeye-like condition with profuse pus discharge from the eyes but not the characteristic white spot or ulcer in the center of the eye as in the typical pinkeye case. Coughing and difficult breathing appeared after the first week as the disease invaded the air passages and coated them with a cheesy exudate. A few animals finally developed pneumonia and then usually died at least two weeks after they first became sick.

In retrospect, it appears now that the best way to have stopped IBR would have been to handle it by radical eradication means: kill and bury all of the cattle on those premises, thoroughly disinfect and repopulate with new animals, but the easier course was taken. Researchers found a herpes virus responsible and they made a modified live virus vaccine which took care of the feedlot problem, but it also perpetuated the disease. A few years later it was discovered that IBR did some other bad things in breeding herds. Susceptible cows experienced high rates of abortion and both cows and bulls experienced venereal disease which severely affected fertility. The female vaginal infection (Infectious Pustular Vulvovaginitis – IPV) was easily transmitted through natural or artificial insemination and bulls became infected with their own venereal form, infectious balanoposthitis, through natural service to infected cows.

The vaccine, which solved so well the problems of feedlot operators, caused abortion when administered to pregnant cows, and there have been instances where under stress conditions, it behaved more like the disease itself than it did like a vaccine. The unfortunate thing about the virus of IBR is that it is a herpes virus. These viruses are not easily overcome by their host animals. When animals sick with IBR seem to recover, the least stress may bring the disease back again. Veterinarians and some dairymen who strive to be do-it-yourself veterinarians have found that the use of corticosteroid drugs of any kind in the presence of the IBR virus may prolong the disease for many months or resurrect the disease in animals which were assumed to have recovered from it. **It is imperative that these drugs never be used in herds where the possibility of virus disease exists.**

Bovine Virus Diarrhea (BVD) has been around for more than twenty years. It is not an easy disease to understand. Typically, it causes a severe usually fatal diarrhea with high fever in a small number of stressed animals in a herd. In Pennsylvania it most commonly attacks first calf heifers soon after calving if they have had calving difficulty. Occasionally it occurs in heifers following brucellosis vaccination. It can cause havoc in stressed feeder calves if they are exposed to the virus during shipment. More than half of the cows in northeastern United States show evidence when blood tested for BVD that they have been exposed to the disease. Calves are solidly protected against it through transfer of antibodies when they get colostrum (first milk) from such cows. However, BVD has caused an increasing number of abortion problems when the virus invaded susceptible pregnant cows.

New Weapons to Protect Cows

Until the past year it has been very risky to use the available vaccines to protect herds against IBR and shipping fever, and it was mistakenly thought, by this author at least, that closed herds did not need protection. We are sure now that IBR, at least, can be carried from herd to herd by birds and other means. A new killed vaccine (Bar 4 – Lilly) was introduced last summer. It contains inactivated (not live) virus and a suspension of dead bacterin commonly associated with shipping fever. A few scattered allergy problems have complicated its use, but it has proven to be an effective otherwise quite safe weapon against IBR and shipping fever. A new intranasally administered vaccine (Nasalgen IP – Jen-Sal) was introduced late last fall. This modified live

(Please turn to page 199)

Your Future Hinges on the Health of Your Heifer Calves

With a jump in replacement numbers, calfhood disease control becomes increasingly important. Sanitation, immunization and feeding are stressed in this report.

CALFHOOD DISEASE control is becoming increasingly important as the more common organisms develop resistance to available antibiotics.

Calf disease control may be divided into the following categories: Sanitation and the prevention of spread of organisms, improving calves' resistance to disease, immunization and proper feeding.

The use of vaccines, bacterins and serums do not provide 100 percent protection against disease organisms. Disease organisms become resistant to drugs, antibiotics and disinfectants through continued exposure. Sanitation and design of calf-raising facilities to prevent the spread of disease remain the best tool the replacement raiser has available.

Clean, dry bedded area is preferred for calving; however, a grassy lot may do as well. Udder, legs and underneath of the cow should be washed clean of manure. Navel should be dipped in iodine solution to prevent the entrance of organisms directly into the blood stream and internal organs resulting in death, stiff joints or internal abscesses.

All calf housing should be cleaned and sanitized prior to placing the calf in the pen. Unslacked lime and lye solutions are useful for floor area; however, they are rather corrosive and hazardous to use. Steam is effective for removal of manure on wood or metal and for sanitizing. When all organic matter is removed, disinfectants such as chlorine or iodophor compounds may be useful. Salmonella and coliform organisms are best controlled with saponified cresylic type disinfectants.

All suckling calves should be housed separately until put on all solid rations when they may be group fed. Purchased calves should be housed separately for several weeks so that they do not spread some of the viral and bacterial organisms that can be transmitted by the calf after birth.

Indoor housing for calves should have positive, but controlled, air movement or exchange. Many of the airborn diseases such as pneumonia are easily spread from calf to calf in poorly ventilated buildi..gs. Exhaust fans or roof vents are good equipment for calf barns. However, all ventilation should be controllable so that cold drafts are avoided.

Individual pens should be constructed or calves controlled to the point that adjacent calves do not get fecal contamination from the adjacent pen.

Hot water, detergents and sanitizers should be available to wash buckets and milk mixing equipment for young calves. Seamless equipment requires less effort in cleaning and sanitizing. Older healthy calves may be fed milk in seamless metal troughs providing they are not over-fed.

Birds, dogs, cats and rodents are carriers of disease organisms for calves. Grain milk, milk replacer and feeding utensils should be excluded from their reach. Salmonella and other disease organisms can be transmitted mechanically by equipment, a man's hands or through the milk. Mastitic milk carrying extremely high numbers of organisms or high levels of the improper antibiotics fed to weak or newborn calves, may overwhelm them, bringing about sickness.

Animals carrying abnormal temperatures should be isolated. Normal rectal temperature for a calf is 101.5 degrees to 102 degrees F.

Immunization of the dam to prevent diseases in the newborn calf through increased antibodies in the colostrum will help decrease calf mortality. Vaccines to be considered are IBR, BVD, PI-3, Leptospirosis and Salmonella.

Nutrition of the dam prior to calving is of the utmost importance. Vitamin A, D and E deficiencies may contribute toward increased disease in the newborn. Protein and energy deficiencies in the dam may also contribute to lower disease resistance on the part of the calf.

Dipping the navel in iodine as soon as the calf is found will prevent early internal infection.

Provide calf with colostrum milk within the first two to four hours of life to be most effective. If colostrum milk is not available, a lactobacillus milk culture has proven to be of benefit in establishing a normal gut flora (bacteria necessary for digestion), but is no substitute for colostrum.

Scours often occur as the result of a digestive upset due to overfeeding and bacterial infection occurs secondarily. Calves thus afflicted should be given a gut-rest. The calf may benefit if the regular feedings of milk are replaced for two to three days with a glucose-salt solution made up, as follows: 7 oz. (by wt.) of glucose or dextrose; 1 tbsp. of baking soda; 1 tbsp. of table salt; and 1 gallon water. Glucose, which is preferred, can be obtained from candy manufacturers; dextrose or corn sugar as Karo syrup.

Stresses to calves during early life should be avoided. Dehorning, castration, drafts and irregular feeding intervals all place stress on the animal prior to weaning. Live vaccines may also stress an animal and are best used in known healthy calves.

Stress of early weaning, six to eight weeks, increases susceptibility of the animal to disease. Weaned calves may benefit from an immunization program being started prior to weaning. Because of the many products available, the importance of the best time to use them and the variation in need from dairy to dairy, a program should be worked out with the advice of a veterinarian.

Delousing of the calf a few days old may be necessary, particularly sale yard calves in the winter. Lice control measures may be necessary several times during the pre-weaning period and the post-weaning period. Generally the condition of the hair coat will give you a clue. However, a close inspection of areas such as the brisket, behind forelegs, belly, twist and tailhead will indicate the degree of infestation. (Only very "safe" insecticides should be used on the very young calves.)

The administration of antibiotics and electrolytes at low levels in the feed, milk or water may help strengthen the calves' resistance; however, these should not be relied upon to protect the stressed calf from heavy exposure to disease organisms as the levels used are generally not adequate.

Short duration immunity may be achieved by injections of serums containing antibodies or through colo-

strum milk fed during the first two to three days after birth. The cow must have developed antibodies against the disease through vaccination or other exposure in order for these antibodies to be present in the colostrum. Immunities developed by serum injections last 10-14 days; immunities resulting from colostrum may last four to eight months. These antibodies may also prevent active protection from developing from a vaccination during this period.

The degree of immunity developed by calves toward a specific organism varies with the individual's ability to develop immunities against the disease, the degree of exposure and the particular organism involved. Not all calves will develop the same amount of immunity from a single vaccination. Repeated vaccinations are sometimes recommended to develop a higher degree of resistance against a specific disease.

Time required to develop immunities depends on the individual calf, but generally two to three weeks is necessary before a reasonably active immunity can be developed from exposure to a vaccine or bacterin. The calf may be susceptible to the disease during this period.

Stress of the animal at time of vaccination or immediately after is not recommended because it may impair the animal's ability to develop antibodies against the vaccines injected.

In rare instances, antibodies in colostrum have caused anemia and eventually death of calves. The only known cases have occured after the cows have been immunized against anaplasmosis.

Improper feeding during early life of the calf can be responsible for increased susceptibility to disease organisms. Calf should receive colostrum milk two to four hours after birth. Actually the sooner the better the calf's chance of using the antibodies the colostrum contains. Colostrum may be frozen and thawed when needed.

Whole milk should be limited to no more than seven percent of the healthy calf's body weight per day for the first 10 days. Milk high in fat may be diluted with water or a lesser amount fed. Jersey and Guernsey calves may do better at lower feeding rates initially. After 10 days of age, milk may be increased to 10 percent of body weight. Calves usually do better slightly underfed than overfed. Variations in quantity of milk and butterfat level or feeding after stressing the calf may cause indigestion and scours.

—Western Dairy Journal

THE PROBLEM OF INTERNAL PARASITES

By Dr. Douglas N. Stern
Extension Veterinarian
University of Massachusetts

THE DIGESTIVE TRACT of dairy cattle may be inhabited by a least three different species of bloodsucking worms. Economic losses from these infections usually are confined to young cattle from the age of weaning up to perhaps the first lactation. Dairy heifers between the ages of two and three years, in most instances seem to develop sufficient natural immunity to resist heavy infestation.

DAMAGE:

The worm parasites cause most of the damage by burrowing into the lining of the stomach and intestinal tract where they feed on blood, interfere with food absorption and compete with the animal for food nutrients. The young or larval forms cause tissue damage while migrating and may open the way for secondary bacterial infection. In this manner they may cause more damage than do the adults. Anemia affects the appetite, the efficiency of food conversion, and vigor and growth. Affected animals appear unthrifty, thin and weak. Advanced cases may show severe diarrhea or constipation and evidence of swelling of the lower jaw. Occasionally animals will die of severe anemia.

LIFE CYCLE:

The adult worms, when breeding produce thousands of eggs daily. These eggs pass out with the manure and hatch and become infective within about five days. The larval worms crawl up blades of grass and are eaten by cattle. These young worms mature in the stomach and intestine in about three weeks and continue the life cycle. In order to control the parasites the life cycle must be broken. This can be done by reducing the number of infective larvae available and by destroying the adult worms in the digestive tract with the vermifuges available. Removal of the adult worms is fairly effective. The major problem is preventing cattle from becoming reinfected almost immediately by ingesting infective larvae.

CONTROL:

Control depends primarily on improving sanitation procedures. In so far as the calf is concerned, one must start with a clean maternity stall and a clean udder. The calf should be removed from the dam at birth and placed in a clean pen and fed the dam's milk. All efforts should be made to prevent access of the calf to manure. This requires regular cleaning around feeding areas and designing feeders and waterers to prevent manure contamination. Permanent pastures are often heavily infected with larval worms. Freezing weather does not always destroy the larvae. Where grass is grazed unevenly or becomes matted, heavier concentrations of worms can be found. Heifers that are well fed appear to resist infection, therefore, supplemental feed will be of benefit here.

A sample of droppings the size of a golf ball from several animals should be checked by a veterinarian for the presence of worms. The worms eggs are microscopic in size and distinctive for each species. If an animal is heavily infected it may not be passing worm eggs. A post mortem should be performed on suspected young animals which die.

TREATMENT:

Drugs that may be used include: phenothiazine, used as a very fine powder placed in suspension as a drench; thiabenzole an excellent and relatively safe but expensive drug. Several cattle wormer feeds on the market contain this drug which seems to be relatively palatable. Other drugs include: parabendazole, tetramisole (tramisol) and organic phosphorus compounds.

If in doubt about your herd's status have your veterinarian examine a fecal sample and if worms are present in the cattle, worm them according to the species of worms and the condition of the animal (if weakened or debilitated use only half the recommended dose). Keep manure away from feed and water. Use clean pasture for young stock and provide supplemental nourishment for them.

Chat . . .

WALTER ZIEGLER and Mr. and Mrs. Charles Crivelli, Modesto, Calif., former Guernsey breeders, left on a trip to Switzerland, June 26. They plan to spend a month and will attend the Olympics in Munich. Traveling with them was Charlie's father who is 85. This is his first trip home to his native land since he was a young man.

NO HAY IN OLD BOSSY'S DIET CREATES PROBLEMS; UNKNOWN FACTOR MAY BE THE KEY TO HER HEALTH

A LOT OF farmers have been making it easy for their cows to digest their feed in recent years, and as a result, a lot of good, high producing dairy cows are dying prematurely at considerable loss to their owners. That's the gist of recent articles in a variety of farm publications by some top-notch veterinarians from around the country.

The desire to mechanize feeding operations has seen many farmers cutting back on the amount of hay they've been feeding dairy animals. Silage–finely chopped forage crops stored in silos or other air-excluding structures–has become an important part of dairy animals' feeding programs because it can be fed mechanically, and a lack of labor has forced more and more automation on farmers.

The problem, according to the many vets, is that the expanded use of silage feeds has lessened the work a cow must put into digesting her food, and less stimulation for her digestive system which is an important part of her milk production mechanism.

As a result, the internal makeup of many cows is being altered, causing shrinking of the rumen and enlargement and twisting of the abomasum, leading to a variety of disorders, some of which prove fatal a short time after symptoms appear.

In one recent article (in Successful Farming magazine), Dr. Samuel Guss, Pennsylvania State University veterinarian, noted that lack of good hay in the period before calving can mean a cow is headed for trouble. Dr. Guss points out that dairy cows are ruminants – cud chewing animals – and the cow's rumen is a large "mixing vat" where food is digested and turned into meat and milk.

Powerful bands of muscles around the rumen provide the churning action and move the digested feed through the digestive tract where the nutrients are removed. A normal 1,200-pound cow has a rumen capable of holding 180 to 200 pounds of feed and water, according to Dr. Guss.

When a cow fails to get the course, hard, stemmy fibers associated with hay during the late lactation and dry period, the muscles work less and as a result the rumen shrinks allowing other organs to shift. After a cow has her calf, Dr. Guss says, there's a good chance she'll suffer from "twisted stomach," a condition veterinarians have been seeing more of in recent years.

CORNELL REPORT A SHOCKER

A three-year study of high-silage and grain feeding practices made at Cornell University has turned up some startling evidence that no-hay rations not only lead to pesky problems and loss of milk production, they can also mean abnormally high mortality rate in dairy herds.

A Cornell report issued last year showed that nine out of 10 cows fed only liberal amounts of grain and silage either died or had to be slaughtered before their third lactation. However, nine out of 10 cows which had all the hay they wanted, along with rations of grain and silage, made it through the third lactation.

The Cornell research team, headed by dairy science professor G. W. Trimberger, fed other groups of cows varying amounts of grain, hay and silage with results that ranged between the two extremes mentioned. Death losses weren't high for any cow groups which got at least eight pounds of hay per day.

Cows which were on the all silage and grain diets with no hay seemed to lack resistance to disease and reproductive disorders. The Cornell tests are still being studied.

MICHIGAN'S FAT COWS

In Michigan, dairy scientists are calling similar problems the "Fat Cow Syndrome" and are conducting similar research projects in the area of dairy cow feeding. Dairy specialist, Don Hillman says the barn boss at Michigan State University has reported long hay is a sure cure for off-feed cows on high grain and high corn silage rations.

In a recent issue of Hoard's Dairyman, a national dairy publication, Veterinarian L. C. Allenstein wrote of several recent cases he and his partner had treated in which cows had suffered from abomasal ulcers. He, too, laid part of the blame for these and some other cow disorders to "increased grain feeding, lack of long stemmed hay, increased silage and haylage feeding and increased chopped feeds."

All sorts of substitutes for hay have been tried in recent years, ranging from plastic pellets to old newspapers and sawdust. Some of these show promise, but none of the substitutes seem able to do the job that hay does in keeping a cow healthy.

THE UNKNOWN FACTOR

One of the reasons for this, according to James Stere, a researcher and well-known hay authority for Sperry Rand's New Holland farm equipment division, is that hay contains an "unknown growth factor," or UGF as animal researchers have come to call it.

In a discussion at the National Hay Association convention in North Carolina recently, Stere said there is no substitute known for UGF.

"There is a great deal of research, money and talent being directed to the study of these factors in an effort to isolate and identify the ingredients that account for good growth in cows," Stere said.

He added that the nutritive and physical value found in good quality hay have not been equaled by any of the substitutes which include corn cobs, oyster shells, straw, sugar cane and cotton burrs in addition to the newspaper and sawdust experiments.

"It seems that a cow just has to have good quality hay in her diet if she's going to remain healthy and productive," Stere said.

Chat . . .

MANY FRIENDS of Mr. and Mrs. Kenneth Ziemer, Meadow View Farm, Waltham, Minn., will recall that Kenneth suffered a serious farm accident on August 3, 1971 when his hand was caught in a field chopper. Recently Mrs. Ziemer wrote us that they have been forced to sell the balance of their Guernsey herd and it is with much regret that they will disperse the fine Guernsey herd they developed over the years.

William G. Siedschlag

WE LEARNED recently that William G. Siedschlag, White Bear Lake, Minn., passed away August 5, 1971.

He had been a regular Journal subscriber since 1925 when he started working as herdsman at Corium Farms, Fond du Lac, Wisconsin. After several years at Corium Farms, he went to Rock Creek Farm, Plano, Ill., as herdsman until their dispersal, and then moved to New Hudson, Michigan.

Mrs. Siedschlag writes that they have lived in Minnesota since 1950 and he took over the management of the Van Dyke Guernseys, Farmington.

NOMINATING COMMITTEES APPOINTED

NOMINATING Committee appointments, in accord with the Constitution and By-Laws of The American Guernsey Cattle Club, for selecting nominees for election to the Board of Directors have been made by President Harry A. Herman. The following committee appointments will serve to select nominees for the election to be held at the 96th Annual Meeting, Orlando, Florida, April 4, 1973:

FOR DIRECTORS-AT-LARGE: G. Paul Black, Price-Black Farms, Inc., Box 37, Arrey, New Mexico 87930, chairman; John L. Calhoun, Rosendahl Farm, R. 2, Hoosick Falls, New York 12090; Russell J. Wirt, Maple Leaf Farm, Lewiston, Minnesota 55952.

FOR DIRECTOR, DISTRICT 4: Dr. C. R. Hinson, R. 1, Box 269, Bennettsville, South Carolina 29512, chairman; John Housley, Ridgeway Farm, R. 1, Riceville, Tennessee 37370; Rufus L. Yoder, Maco Farm, R. 1, Montezuma, Georgia 31063.

FOR DIRECTOR, DISTRICT 5: Harold Shook, Maylee Manor, R. 2, Quincy, Michigan 49082, chairman; Paul Beldon, Hildiemaid Farm, R. 4, Van Wert, Ohio 45891; Edward Beiler, Hickory Grove Farm, R. 1, Bellevue, Ohio 44811.

The pertinent provisions set forth in the Constitution and By-Laws for the selection of nominees and election to director are as follows:

(a) "The President shall within sixty days following an annual meeting of the Club appoint a nominating committee of three members of the Club from each district from which a director is to be elected at the next annual meeting of the Club, and a nominating committee of three members from throughout the United States for the election of directors-at-large, and the names and addresses of the members of each nominating committee shall be published in the Guernsey Breeders' Journal as soon as possible after appointment."

This provision has been complied with and the above committees are herewith announced following notice to and confirmation of acceptance of appointment from each appointee.

(b) "Each nominating committee shall nominate at least two candidates for each directorship and the reports of the nominating committees shall be submitted to the Secretary of the Club at least ninety days prior to the date of the annual meeting, who shall as soon as possible arrange for the publication in the Guernsey Breeders' Journal of the names, addresses and biographical data of the candidates."

(c) "Election of the members of the Board of Directors shall be by ballot upon which shall be printed the names and addresses of the persons nominated by the nominating committee, and members shall vote for only one candidate for each vacancy as shall be set forth on the ballot. Provision shall be made on the ballot for write-in votes for each vacancy."

(d) "Ballots shall be mailed by the Secretary to the members with the Call to the Annual Meeting."

"Written notice of the annual meeting (Call to Annual Meeting) shall be sent to all the members at least thirty days prior to the annual meeting."

The 1973 annual meeting is scheduled for April 4, 1973, which establishes January 4, 1973 as the specified ninety-day deadline by which the committees must submit their selections. However, for proper timing to permit publication of information about each nominee in an issue of the Journal well in advance of mailing ballots to the membership, the committees will need to complete their assignments by November 15, 1972. (This date is necessary for sufficient time to contact nominees for pictures, biographical data and its preparation and printing for publication in the January 1973 Journal, which issue will appear approximately 30 days in advance of the required date of mailing ballots to the membership.)

The assignment for the nominating committees for the 1973 election is to prepare slates for election to three positions on the Board of Directors as follows:

DIRECTOR, DISTRICT 4, representing the area of Alabama, Florida, Georgia, South Carolina and Tennessee.

The incumbent director is Herman Haga, Clearbranch Farm, Fort Valley, Georgia. Mr. Haga will have completed one term on the Board and is eligible for re-nomination to a second term. Members of District 4 only vote on the nominees for this directorship.

DIRECTOR, DISTRICT 5, representing the area of Michigan and Ohio.

The incumbent director is James A. Fish, Lockshore Farms, Hickory Corners, Michigan. Mr. Fish, having completed an unexpired term of the late Monroe Bouton, is eligible for re-nomination for his first full term on the Board. Members in District 5 only vote on the nominees for this directorship.

DIRECTOR-AT-LARGE, for which position members from throughout the United States vote on the nominees.

This directorship is the fourth in the series started in 1970 as a result of a By-Law change specifying that by 1974, the Board of Directors shall consist of one district director representing each of ten districts and five directors-at-large elected from any state or district throughout the United States. This being a new director-at-large position, there is no incumbent director in this position for purposes of the 1973 election.

The district directorship being phased out in 1973 in lieu of a newly established directorship-at-large is one of two current directorships in District 8. The incumbent director of this position is Leon Kleinpeter, Jr., Kleinpeter Farms, Inc., Baton Rouge, Louisiana, whose term will expire in 1973. Having completed one elected term, Mr. Kleinpeter is eligible for re-nomination to the Board and is eligible for nomination as a director-at-large.

Preparing nominee slates for directors now lies with the nominating committees listed above. Communications by members relative to nomination proposals should be directed to the members of the respective nominating committees.

GUERNSEY
The Breed of Progress

Did you know . . .

ELM FARM OLLIE, a registered Guernsey cow, was the first cow on record to fly? She was flown for an hour above St. Louis at the 1929 National Dairy Show. While airborne she was milked and the milk parachuted to spectators below.

SHOTGUN SHOVED INTO STOMACH OF NATIONAL DIRECTOR NORMAN McCLELLAND

THE FOLLOWING article appeared in the June 29 issue of the Lodi, California, News-Sentinel:

A Woodbridge area man was charged with three misdemeanor offenses yesterday in Lodi Municipal Court after he allegedly stuck a shotgun in the stomach of a local rancher.

Charged in the Lodi court with entering non-commercial property without authorization of the owner, resisting arrest and simple assult is Adolph J. Hofer, 56, 807 W. Woodbridge Road, a former ranch hand at the Shamrock Hills Farm, 20663 N. Thornton Road. It was on the Shamrock Hills property where the incident occurred, the San Joaquin County Sheriff's office said.

According to Sheriff's deputies, Norman McClelland, 45, of Arizona, president of Shamrock Hills Dairy, and Kenneth Welsh, 57, 409 Forrest Ave., superintendent of the Woodbridge Irrigation District, were inspecting a water well pump on the McClelland property just before the incident.

Both men and two other witnesses told deputies that Hofer drove to the property in a small foreign car, got out of the car, cut a wire fence and drove to the pump where McClelland and Welsh were working.

Witnesses said Hofer got out of the car, pointed an automatic 12 gauge shotgun at McClelland's stomach and said, "You want blood, you are going to get it."

McClelland wrestled the gun from his assailant just as Welsh stepped toward the men to help McClelland. They put Hofer's gun in the back of Welsh's car and he drove off to call deputies.

Meanwhile, Hofer drove to a nearby house on the dairy property and exchanged the auto for a tractor, which he drove back and forth on the property at a high rate of speed, until deputies arrived. Deputies said the gun Hofer used was not loaded.

According to statements to deputies by other workers at the dairy, Hofer has caused numerous disturbances – one cf them serious – since he was laid off work several months ago. Hofer maintains McClelland is trying to get rid of him.

During yesterday's court action, Hofer was ordered held without bail after the judge revoked probation on another charge stemming from a separate disturbance at the dairy. Hofer was also ordered to return to court at a later date for further arraignment.

Field Representative Wendell Fuhriman says:

A part of the story is missing. A certain fellow from Utah was there with inside information concerning this incident.

Mr. McClelland's bodyguard, known among Guernsey breeders as "Silent Knight," when the gun appeared on the scene, dived into the irrigation canal. The man with the gun then dropped the gun and ran to pull out "Silent Knight" who is unable to swim. (Chief Big Belly, no float.)

Peace has now prevailed on Shamrock Hill Farms in Lodi, California.

P.S.–Last call Fuhriman made as fieldman, trying to be peacemaker four hours before "R Day."

Guernsey Calf Sold in TV Auction

By John D. Briscoe

ON WEDNESDAY, May 24, the studio of Channel 24, Hartford, Conn., was crowded with staff and many volunteers auctioning off donations to the Connecticut Public Television station. This is a station without commercials that derives its funds from gifts by individuals, corporations, foundations, and the state of Connecticut.

There were many paintings including a genuine Degas that sold for $9,000; TV sets; a bicycle built for two; a baseball autographed by Steve Blass, Pirate pitcher from Canaan, Conn., which went for $60; children's theater parties; the mayor of Hartford's necktie and shirt, and a great variety of goods and services.

One unusual item was the Guernsey calf, Grassland Billys Edith, donated by Mr. and Mrs. Robert Paine, Grassland Farm, Salisbury. Frank Atwood, retired farm broadcaster from WTIC, was auctioneer and John D. Briscoe, Silent Meadow Farm, Lakeville, read the pedigree. "Edith" is by Burgers Place Billy and out of Grassland Dari Emily, 10,911 lbs. milk, 497 lbs. fat, she by Western Glow Darimost, a son of Fritzlyn Jeanettes Flash. The bids came in by telephone and there were many. The winning bid of $230 was placed by Richard Merritt, Farmington, director of The American Guernsey Cattle Club.

The following night two Holstein heifers were sold and on Friday, a Brown Swiss. Milk for Health, and Consolidated Milk Producers' Association supplied milk for the whole week for about 50 volunteers who worked each night. Blue Jay Orchards, Bethel, sent along five bushels of apples.

The Connecticut Public TV Corporation is very grateful to Mr. and Mrs. Robert Paine. George Quinion, manager of Grassland Farm, had the calf in great shape.

Outstanding Club Award Goes to Iowa State University Dairy Science Club

By C. F. Foreman

THE IOWA STATE University Dairy Science Club was named the outstanding club in the College of Agriculture for the second time in the last three years. Club president, Mr. James Ellis, Dallas Center, Iowa, credited a well-balanced program and the complete and enthusiastic support of a high percentage of the Dairy Science students as major factors in achieving this recognition. An additional factor of considerable importance was an excellent historian's record book prepared by Delores Muecke, Hinton, Iowa.

One of the major activities of the club was the fall Milk Maid Contest where entries for the 1971 contest totaled 59 young women representing sororities and women's residence halls on campus. There were almost 1,600 people present to watch these young ladies in their colorful costumes vie for points based on skill in milking the cow, volume of milk obtained, affection for the cow, response of the cow to the contestant, and costume. The number of contestants and space limitations in the judging pavilion require that this event be held on two consecutive nights. The enthusiastic support, as evidenced by the large number of people in attendance, indicates that the student body of Iowa State University considers this a fun activity.

Additional activities included a fall judging workout for 4-H and FFA members; a Veishea open house display; the student banquet where an outstanding dairyman in Iowa is recognized; a service project that includes clipping, washing, and leading cattle for herd classification and public sales, and the publication of a club yearbook. The 70 to 80 young men and women who make up the student body enrolled in Dairy Science are a lively group and find pleasure in being of service to others.

Chat . . .

PETER GIACOMINI, FFA Chapter, Ferndale, Calif., was recently elected Cow Town Council Mayor for 1973.

Sales...

27th Louisiana State Sale

By Bob Griggs

FIFTY-THREE head of top Guernseys were assembled at the Sales Pavilion, Alexandria, La., on June 3. This turned out to be one of the best sales of all time in Louisiana. The 53 head sold for a total of $28,755, an average of $542.54.

The top of the sale was a two-year-old "Darimost" daughter, Kleinpeter Farms Dari Lola, at $1,000. Homer Morris, representing Price-Black Farms, Arrey, N. Mex., had the final bid with Michael Stilley, Albany, the contender. Breeders will see a lot of this outstanding two-year-old on the Midwestern show circuit this fall.

The second high of the sale at $910 was Mungles Chief Helene. The final bid went to Sam Morris, representing Kleinpeter Farms, Baton Rouge. The contending bidder on this great bred heifer was Hubert S. Stilley, Jr., Albany.

The top open heifer of the sale was consigned by Donald F. James Weatherford, Texas. Sherri Hutchinson, Kentwood, got the final bid on James Tuff Champ for $525, with Michael Stilley again the contender. This heifer is a great prospect for the junior yearling class this fall. The Juniors received a 30 percent discount on the heifers they purchased.

High buyers of the sale were H. S. Stilley, Jr. and his son, Michael, who purchased a total of eight head for $4,500. Kleinpeter Farms took six head for $4,300; Gilbert C. Mills, Zachary, eight head for $4,145, and Alton and Libbie Millican and Sam and Anita Millican, Zachary, a total of eight head for $3,840.

The sale was managed by the Louisiana Guernsey Cattle Club.

Following is a list of animals selling for $350 or more:

D. A. Brumfield, Kentwood	
Pleasant Hill Corporal Flirt	$ 375
Ivy Estilette, Ville Platte	
Benign Masters Tarpon Alalia	475
Pleasant Hill Corporal Zana	375
Green Bros. Dairy, Inc., Bastrop	
Double J Corporal Daisy	600
Mungles Champion Arlington	740
Johnny Hall, Saline	
Benign Nance Talisman Abbie	470
James A. Horton, Stonewall	
Lavon Farms Mon Salley	700
Cloverland Darimost W. Pamela	575
Cloverland Charmers L Trixette	420
Cloverland Emporers Rosie	570
John C. Honeye, Amite	
Price Black Valiants Hulda	475
Sherri Hutchinson, Kentwood	
James Tuff Champ	525
Kleinpeter Farms Dairy, Baton Rouge	
Eda B Kate	525
Hillcrest Nance Neva	510
Pleasant Hill Dari Aleita	575
Quailes Crest J C Meta	880
Mungles Chief Helene	910
Magnolia Nance Gwendolyn	900
Steven Jay LaFleur, Opelouses	
Quailes Crest H C Amour	470
Clarence P. Mathene, Jr., Raceland	
Rebel Land Falcons Missa	375
Alton & Libbie Millican, Zachary	
Cloverland Masters T Tam	490
Clearviews Nancy Melinda	550
Quailes Crest D Hoe	475
Price Black Bruce Dorin	470
Price Black H C Primrose	450
Samuel & Anita Millican, Zachary	
Double J Mona	425
Pleasant Hill Noble Contessa	430
Walker Farms Free Utopia	550
Gilbert C. Mills, Zachary	
Benign Maestro Spring Wapita	460
Pleasant Hill Dari Myra	580
Pleasant Hill Emp Connie	400
Clearviews Cheryl Gayle	515
Gaylords B B Petite	510
Mungles Sabo Jonquil	600
Mungles Dynamic Kitty	500
Kleinpeter Farms E R Bona	580
Howard W. Pitre, Ville Platte	
Pleasant Hill Phareka Gay	460
Kevin Prejean, Church Point	
Rebel Land B Memory	435
Price-Black Farms, Arrey, N. Mex.	
Kleinpeter Farms Dari Lola	1,000
H. S. Stilley, Jr., Albany	
Lavon Farms Mon Jennie	530
Double J Elsie	400
Walker Farms F Luceda	600
Walker Farms Jake Bretta	550
Quailes Crest D Lucy	550
Cus Gee Forward Rae	575
Magnolia Corporal Gwennett	625
Michael Stilley, Albany	
Lavon Farms Mon Pat	670
Larry Toms, Saline	
Mungles Iodines Marty	520
M. W. Walker, Alexandria	
Benign Roger Rachel Affiance	450
Clearviews Caralyn Marie	625
Price Black HC C Bessie	500
Ricky Watts, Saline	
Cus Gee Billy June	525

White Oak Slope Dispersal

By George W. Chambers

Summary

No. Head	Total	Average
57 Females	$31,885	$559.38
(6 calves under 3 mos. s.w.d.)	1,165	194.16
1 Bull	240	240.00
58	$33,290	$573.96

THE WHITE OAK Slope Guernsey herd owned by David E. V. Johnson was dispersed at the farm, Milaca, Minn., on June 24. The 64 head including six calves under three months, sold with dam, totaled $33,290, an average of $573.96. This was considered highly satisfactory considering the dis-proportional proportion of older cows and young open

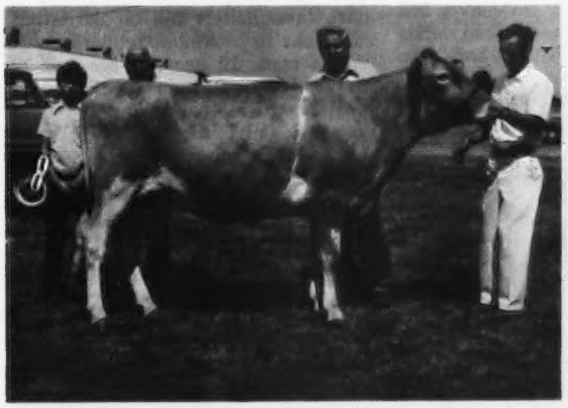

Kleinpeter Farms Dari Lola, top of the 27th Louisiana State Sale at $1,000. In the background, Michael Stilley, Albany, La., contender; Homer Morris, representing Price-Black Farms, Arrey, N. Mex., purchaser; Sam Morris, herdsman at Kleinpeter Farms Dairy, Baton Rouge, consignor, and Ron Poe, herdsman at Price-Black Farms, at the halter.

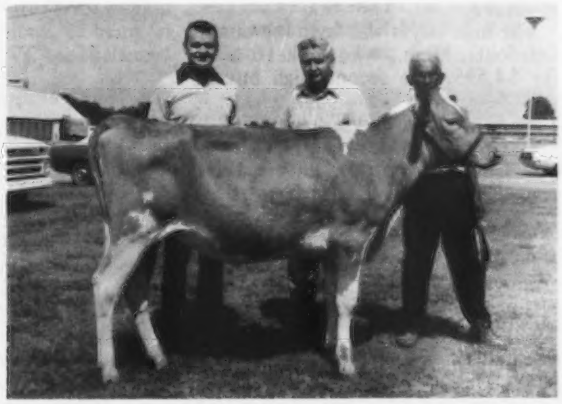

James Tuff Champ, top open heifer at the 27th Louisiana State Sale at $525. In the background, Bill Moore, owner of Lavon Farms, Plano, Texas, representing Donald James, Weatherford, Texas, consignor; Sam Morris, representing Sherri Hutchinson, Kentwood, purchaser, and Henry Printence, Lavon Farms, at the halter.

heifers in the herd. There was a large crowd of bidders from six states and Canada.

The bidding was brisk and held well to the end of the sale. Three cows sold for over $1,000. The factors which created the strong interest in the sale were the 12,000-lb. milk average and the excellent regularity of calving, plus the good udders.

David Johnson's herd demonstrated what can be done on a small, rather mediocre 120-acre farm with a good, moderate sized herd of Guernseys. David bought his first Guernseys from L. Jensen, Clearbrook, Minn., 47 years ago when he was a 4-H boy in Polk County, northwest Minnesota. He moved to Milaca and bought his present place in 1933. He has reared four youngsters, educated them well and provided the family a good standard of living. They have built a new home and retired all of their debt. The only son, Rev. Paul Johnson, has a church in Webster, Wisconsin. Two daughters are married and the youngest, Gloria, graduated this spring as valedictorian in a large class. The Guernsey herd has been a family project with all of the youngsters having won all breed 4-H championships at the county fair. The Johnsons are an attractive, close knit, religious, happy family. They all gathered for the sale. They were happy to see the herd appreciated but a little sad to see the cattle go because the Guernseys had played a big part in their lives.

The high cow in the sale, White Oak Slope Honey, an attractive five-year-old with 14,520 lbs. milk and 703 lbs. fat as a three-year-old in 305 days, went to Floyd and Jean Polzin, Cadott, Wis., at $1,300. The second high cow, White Oak Slope Irene, with 13,630–631–365 days as a two-year-old, and classified Very Good, was taken by Dale A. Jensen, Amery, Wis., at $1,225.

The high buyer was Irvin Ingvalson, Caledonia, Minn., who took 10 head for $4,595. The second high buyers were Floyd and Jean Polzin who purchased four head for a total of $4,020. Les Peckham, representing The American Guernsey Cattle Club, assisted several buyers in making their selections.

The auctioneers were Reuben Schwert and Dan Turek of Faribault. Olaf Kjome read pedigrees and Roger Wrase, Blooming Prairie, was ringman. Archie Johnson, Grand Rapids, ran slips, and the sale was managed by Kjome and Chambers.

Following is a list of animals selling for $350 or more:

Dawn Anderson, Crary, N. Dak.
White Oak Slope Ginny ..... $ 475
Kirby Anderson, Crary, N. Dak.
White Oak Slope Kelly 500
Tommy Anderson, Crary, N. Dak.
White Oak Slope Lois 500
L. A. Boldthen, Le Sueur, Minn.
White Oak Slope Kate 850
Roland E. Brown, Saint Peter, Minn.
White Oak Slope Ideal 400
White Oak Slope Joyce 570
White Oak Slope Joy 610
White Oak Slope Jill 500
Mrs. Selma Esterby, Milaca, Minn.
White Oak Slope Edwina 410
Fred W. Getzkow, Eden Valley, Minn.
White Oak Slope Faye 670
White Oak Slope Ingrid 650
White Oak Slope Jackie 500
White Oak Slope Jody 750
Clarence & Roger Gustafson, Mahtowa, Minn.
White Oak Slope Lynn 660
Stafford O. Hansen, Spring Valley, Minn.
White Oak Slope Kay 910
Raymond Harder & Family, Butterfield, Minn.
White Oak Slope Katie 530
White Oak Slope Linda 370
White Oak Slope Laurie 380
Irvin Ingvalson, Caledonia, Minn.
White Oak Slope Helene 720
White Oak Slope Kitty 635
White Oak Slope Karla 575
White Oak Slope Lilian 490
White Oak Slope Missy 490
White Oak Slope Mindy 500
Dale A. Jensen, Amery, Wis.
White Oak Slope Irene 1,225
Charles Krogstad, Ada, Minn.
White Oak Slope Glenda 830
Harry & Ellen McDonald & Daughter, Pierz, Minn.
White Oak Slope Holly 720
White Oak Slope Iris 500
White Oak Slope Irma 900
Anker E. & LaVonne J. Miller, Byron, Minn.
White Oak Slope Eunice 430
White Oak Slope Fairy 625
Harold S. Olson & Sons, Barnum, Minn.
White Oak Slope Janie 770
White Oak Slope Kristy 420
J. M. Pegram & Family, Carlisle, Iowa
White Oak Slope Isabel 750
White Oak Slope Jo 900
Lloyd & Jean Polzin, Cadott, Wis.
White Oak Slope Honey 1,300
White Oak Slope Ibis 850
White Oak Slope Janet 820
White Oak Slope Julie 1,050
James W. Sandin, Ogilvie, Minn.
White Oak Slope Ella 375
White Oak Slope Edith 730
White Oak Slope Lucy 650
White Oak Slope Marie 360
White Oak Slope Margo 435

17th Georgia Dairy Day Heifer Sale

By Ralph Coarsey

AT THE 17TH Annual Dairy Day Heifer Sale held in the University of Georgia Coliseum, Athens, on April 29, 11 Guernsey heifers sold for a total of $3,555, an average of $323.18.

Top of the sale was the first prize winner in the intermediate heifer class, Maco S Peggy, a daughter of Edisto Farms Flashs Star. She was purchased by Menno L. Yoder, Montezuma, for $660. "Peggy" is out of a dam with 12,700 – 557 – 2-8 – 305 – 2x actual, she by a young son of Norgerts Royal Nance, Maco Nance Melvin, the sire of five daughters with an average of 11,582 – 550 – 305 – 2x actual at an average of 2 years and 5 months, and three classified daughters, two Very Good and one Desirable. When they look good and milk good, they usually sell good.

Harvey Feltman, Fair Play, S. C., became a new Guernsey breeder with the purchase of Myrtledales H B June that was consigned by Susan P. Hamm, Newberry, South Carolina.

Following is the sales list:

Harvey Feltman, Fair Play, S. C.
Myrtledales H B June $185
James E. Pace, III, Forsyth, Ga.
Clearbranch Favors Franke 340
Carroll L. Ward, Jr., Astatula, Fla.
Myrtledales H B Troxie 300
Allen M. Yoder, Montezuma, Ga.
Myrtle Creek Halyards Micky 290
Melvin L. Yoder, Montezuma, Ga.
Maco Warriors Delight 265
Menno L. Yoder, Montezuma, Ga.
Maco S Peggy 660
Oleon M. Yoder, Montezuma, Ga.
Alno Genes Betty 450
Myrtledales H B Blanch 255
Rufus L. Yoder, Montezuma, Ga.
Bentleys Flash Master Dolly 270
Myrtle Creek Scotts Amber 240
Clearbranch C Celeste 300

Chat . . .

PETER B. LEHMAN, Route 4, Decatur, Indiana 46733, reports that after 47 years of breeding registered Guernseys his milking herd and bred heifers have been sold to Lyle Hunsberger, Lyrene Farm, Ionia, Mich., and Dale W. Anderson, Car-Dale Farm, Route 1, St. Johns, Michigan. Lyle is keeping some of the cattle and the balance, 29 head, will go to Mr. Anderson.

Mr. Lehman reports that he has 16 head of yearlings and calves left. He says, "It makes me feel young at 85 to have these heifers still on the farm." He plans to continue the herd and a young man, 22 years of age, will be working with him in rebuilding the herd from this foundation. The thing he will miss most is that good Guernsey milk to put on his cereal.

LUSTER POOL, Mountain Grove, Mo., elderly Guernsey gentleman, recently underwent a serious operation at a hospital in Springfield, Missouri. He is recovering very nicely but has had to retire from breeding Guernseys due to the operation and his age. The field services of The American Guernsey Cattle Club found a new home for his Guernseys at Adrian Aitchison's farm near Cascade, Iowa. Guernsey friends of Luster and Nina Pool join us in wishing them luck in the future.

Sydney's ROYAL EASTER SHOW

150th Anniversary

By Clarence L. Moore

THE ROYAL Easter Show, Sydney, Australia held its 150th Anniversary this year. This magnificent show attracts over one million visitors each year. Obviously, country people are in the minority but it provides an opportunity to sell the country to the city and promote better relationships between the two. Total value of buildings and exhibits at the Royal is estimated at more than $32 million and the industrial displays are valued at more than $12 million.

This was the third consecutive year that an American has judged the Guernsey section. In 1970 Lawrence Colebank judged the show as the first American Guernsey judge. Jack Albright had the honors in 1971 and I had the pleasure in 1972. Evidently, they are satisfied with the type of cattle we have been selecting because they are hoping to have another American judge for their 1973 show. I could sense that there probably was a great deal of hesitancy two years ago whether or not to select more for the taller, stretchier American type Guernsey rather than the shorter, lower set English type. Most breeders this year seemed pleased to see our type stand at the top of the classes.

I was very pleased with the overall excellence of quality of the Guernsey show, although generally not as tall and stylish as many of our American Guernseys. Most of the classes had a few entries which stood out and the quality did tail off in several classes.

The champion cow, Ashgarth Chief Venus, came from the five-year-old and over in milk class, and was exhibited by A. G. and L. Chesworth. She was a very sound cow and gave the appearance of being a good worker. She showed an advantage in strength of udder attachments, strength of heart and substance of bone over the reserve champion cow, Minnesota Design's Wendy, also shown by A. G. and L. Chesworth. The reserve champion was a sharp, clean-cut cow which came from the three-year-old in milk class.

The junior champion heifer, Caronia Hillary, and reserve junior champion, Caronia Dream Girl, were exhibited by A. J. Cowell and Sons. Both were of the right kind, good length, stature and stylishness. The junior champion heifer had the advantage of being in milk and displaying a well-balanced and firmly attached udder.

The champion bull, Caronia Belinda's Lad, shown by T. and K. Ray, was a little cleaner, sharper bull which moved a little better on the walk. The reserve award went to Caronia Statesman shown by A. J. Cowell and Sons. He was a good strong bull, but lacked the sharpness of the champion. The junior champion bull was similar in type to the champion being a sharp, nicely balanced bull which moved well. This bull, Pictonia BL Dennis, was also shown by T. and K. Ray. Reserve junior champion went to the N.S.W. Dept. of Child Welfare's Mount Penang Meditation. He was a growthy bull, but lacked the champion's cleanliness.

The Most Successful Exhibitor was A. J. Cowell who also won the William Newcombe Memorial Cup which is presented to the breeder of six cows from one herd with the highest total butterfat in 300-day lactations. The Caronia herd had six cows which averaged 658 lbs. of fat.

Most breed societies hold their annual conferences, meetings and dinners during the 10 days of the show. The first meeting of Australian Guernsey Breeders was held on the showgrounds in 1911. The annual dinner this year was held the day following the judging and was a definite success. The annual meeting was the following day and representatives from all states were present.

A very enjoyable day was spent with Guernsey breeders Russ Gunning and Ron Smith of Penrith. We traveled down the beautiful southern coastline toward Kiama. We stopped at the Graham Park Artificial Breeding Center near Berry and the Camden Park Estate where approximately 1,000 head were being milked at the rotolactor.

The Australian Guernsey breeders and the staff of the Royal Easter Show are certainly hospitable and it was a pleasure judging their show.

The author is a Professor of Animal Science, Illinois State University, Normal, and was on a sabbatical leave to Ruakura Animal Research Station, Hamilton, New Zealand, studying animal behavior and dairy herd management.

The grand champion bull at the Royal Easter Show, Caronia Belinda's Lad, shown by T. and K. Ray. (Photo by The Land Newspaper)

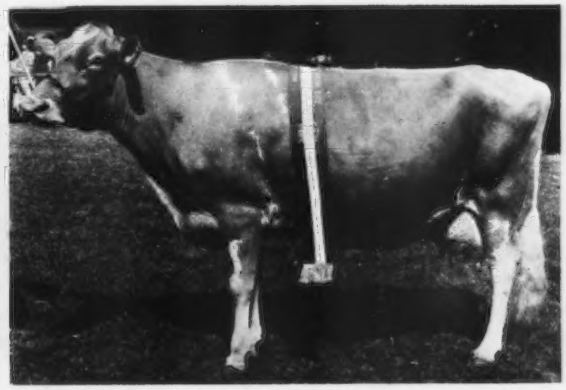

The grand champion female at the Royal Easter Show, Ashgarth Chief Venus, shown by A. G. and L. Chesworth. (Photo by The Land Newspaper)

FIELD DAYS & SHOWS

Missouri District 5 Annual Type School

By G. B. Secker

ON JUNE 4 at noon, about 45 members and friends of the Missouri District 5 Guernsey Breeders' Association met at the farm of Mr. and Mrs. Ronald Hartman, 10 miles north of St. James. After a fine basket dinner was enjoyed on the lawn, four outstanding classes were presented.

The classes were placed by G.B. Secker, secretary-treasurer of the Missouri Guernsey Breeders' Association, assisted by Wayne Sprick. In the judging competition for Juniors, first place went to Mike Sprick, New Haven, second to Lisa Unger, New Haven, and third to Kathy Campbell, Columbia. In the adult competition, first went to Lela Munger, second to Marvin Sprick, and third to Mary Sprick.

Classes shown were heifer calf, two-year-old, three-year-old, and aged cows. About 25 people entered the judging contest.

Ronald Hartman gave a short summary of the animals' pedigrees and production. An Ideal Guernsey Cow plaque was presented to the Hartmans by the Missouri Guernsey Breeders' Association.

Willamette Valley Spring Show

By Ray Oriaio

SIXTY-EIGHT head of Oregon's finest Guernseys were paraded before Ray Hobson on Saturday, May 13, at the Oregon State Fairgrounds, Salem. Judge Hobson did an outstanding job of placing the cattle and working with the Juniors in the show.

The bull classes were small in numbers but the quality ran high. The junior champion was the first place bull calf, Premium Farms Dari Frank, a "Darimost" son bred and owned by Nick Steiner, Tillamook. The first place aged bull and senior and grand champion of the show was Vanher Superman, owned by Paul and Delores Mann, Silverton.

In a class of nine junior heifer calves, Eastland Sultan Betsie, a daughter of Woodacres Sultan, headed up the class for Dave and Donna Leuthold, Tillamook. The winning senior heifer calf was a stylish daughter of Chedco Hollyhocks Ambler, Plainview Farm A. Bonnie, bred and shown by John Winter, Jr., Junction City. The winning junior yearling was another "Sultan" daughter, Wilsona Sultan Penny, a full sister to last year's junior champion, and owned by Dave and Donna Leuthold. It was in a strong class of senior yearlings that Judge Hobson found his junior champion female. Plainview Farm J.C. Marlette, a beautifully balanced daughter of Housleys J. Champion, was a handy winner over the other first place winners for John Winter, Jr.

Patti Jansen, John Winter, Jr., Junction City, with the junior champion of the open show; Ray Hobson, judge, and Stacey Winter, with his junior champion heifer of the Junior show.

Patti Jansen, Forest Grove, Oregon Guernsey Queen, with senior showmanship winner Dena Mann, Silverton; Ray Hobson, judge, and Stacey Winter, Junction City, junior showmanship winner at the Willamette Valley Spring Show.

In the cow show, the winning aged cow was Oak Arbors Darimosts Penny, a "Darimost" daughter owned by Nick Steiner. "Penny" also won the Production Award for the cow with the highest 305-day actual production, she is just finishing a record of over 17,550 lbs. milk and 800 lbs. fat.

The winning four-year-old was recently purchased by John Winter, Jr. in the Pacific Northwest Spring Sale. Valley Prides D. Nugget, another "Darimost" daughter, topped the class of seven four-year-olds. Another purchase in the Spring Sale, Valley Rogue Dari Nyla, a daughter of Lake Louise Patsys Prince, topped the three-year-old class for Pat Chaffey, Aurora. In a class of 10 two-year-olds, another "Patsys Prince" started the class. Abiqua Acres Prince Palma, a tall, stretchy individual won the blue ribbon for Dena Mann, Silverton.

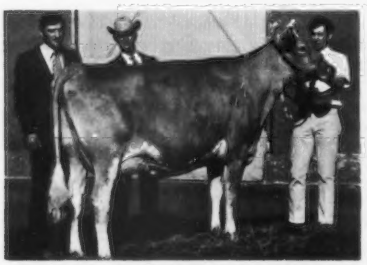

Valley Prides D Nugget, senior and grand champion female at the Willamette Valley Spring Show, exhibited by John Winter, Jr., Junction City, Oregon.

Plainview Farm J.C. Marlette, junior champion female at the Willamette Valley Spring Show, exhibited by John Winter, Jr., Junction City, Oregon.

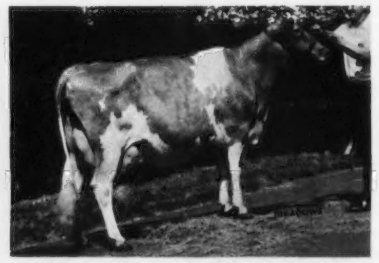

Oak Arbors Darimosts Penny, first aged cow and winner of the Production Award for the cow with the highest 305–day actual production, at the Willamette Valley Spring Show, owned by Nick Steiner, Tillamook, Oregon.

The parade of champions was quite an impressive group of individuals, with much consideration given to the two- and four-year-olds. Judge Hobson finally gave the senior and grand championship to the winning four-year-old, Valley Prides D. Nugget, primarily on her strength and maturity as compared to the winning two-year-old.

John Winter, Jr., almost made it a clean sweep in the group classes, winning the junior and senior get of sire and best three females. The winning senior get was sired by Western Glow Darimost and the junior get by Housleys J. Champion. The produce of dam class was won by Dave and Donna Leuthold, on a produce of Wilsona Golden Joan.

California PDCA Judging Conference

By Betty Kessler

THE CALIFORNIA Purebred Dairy Cattle Association held its First Judging Conference on June 1 and 2, with Tom Nunes, Santa Rosa, official judge. Sixty-eight judges and breeders participated.

On June 1, Guernsey Day was held at the Don Morelli ranch, Denair. Gary Clausen, Ag teacher from Merced Junior College, and his students broke the cattle to lead and showed the four Guernsey classes.

After the judging, the Morellis had many visitors during milking time in their new rotary parlor. Don Morelli told those in attendance of the problems and advantages he has encountered and the big change in farming from the North Bay area to the corral feeding in the Central Valley, where he is totally responsible for the cows' feed. Don said he averages 19 visitors a day at his dairy. The Morellis were presented a desk set from the Stanislaus County Guernsey Breeders' Association for sponsoring the First CPDCA Guernsey Day. A steak barbeque was held that evening at the Turlock Fairgrounds.

On June 2, Wally Linskoog's Arlinda Farms was the scene of Holstein judging, and helping Tom Olson, manager, was Buck Clausen and the Turlock FFA. A box lunch was served at Arlinda with classes continued at the Jim Pappas Stardust Jersey Farm. Helping Jim and Georgia Pappas were Ray Rogers and the Modesto Junior College students.

GUERNSEY ROYAL Milk was donated by Foremost with refreshments served by the Stanislaus County Guernsey Breeders' Association.

Mrs. Don Morelli with Robbie and Richey, as she received the desk set from the Stanislaus County G.B.A., presented by Dale Sinclear, Ceres, president.

The Guernsey heifer class in the California PDCA Judging Conference at Don Morelli's ranch, Denair. The cattle were led and shown by Merced Junior College students.

Plans are being made for the 1973 Judging Conference to be held in the North Bay area at the La Franchi Ayrshire Farms, Tom Nunes, Nunesdale Holsteins, and the George Mickelsen ranch for Guernseys.

13th Saluda Jubilee

By Ralph Coarsey

THE 13TH SALUDA Jubilee was held in the Livestock Arena, Saluda, S. C., on the evening of April 21, with 62 head exhibited by 31 individuals. This is a one-day show which for the past several years has been held in the evening. The cattle and the exhibitors come in the morning, go through the show and following the show return to their own farms and barns.

The enthusiastic ringside that includes most all members of the families participating attests to the popularity of this innovation. Approved judges have been secured for this occasion and the concensus of those sponsoring it is that it has been most rewarding in developing and maintaining interest in breeding and showing registered Guernseys. The judges have been consistent in their favorable comments about the depth of quality, the dairy character, and the exhibition, in the flesh, of "the New Guernsey Look."

This year was no exception. Roland R. Beauvais, manager of Quail Roost Farms, Rougemont, N. C., accepted the responsibility of placing the classes. He did his usual good job with enough detailed reasons to satisfy the exhibitors and the ringside.

John W. Riser, county agent and secretary of the South Carolina Guernsey Cattle Club, with the help of the 31 individual exhibitors and others, had the facilities in apple-pie order.

The junior yearling, Indian Creek Champion Deal, owned by Dwight Hancock, Saluda, went all the way to junior champion of the Junior show and the open show. Cliff Mills, Saluda, another youngster, showed his three-year-old, Arrus Princess Pearlette, to grand champion of the Junior show.

Following is a list of first place awards:

SENIOR AND GRAND CHAMPION
Big Creek JC Nancy, George Coleman, Saluda

JUNIOR CHAMPION
Indian Creek Champion Deal, Dwight Hancock, Saluda

JUNIOR HEIFER CALF
Six Oaks F Betty, Evelyn Black, Saluda.

SENIOR HEIFER CALF
Big Creek Champ Snoot, George Coleman.

JUNIOR YEARLING HEIFER
Indian Creek Champion Deal, Dwight Hancock.

SENIOR YEARLING HEIFER
Big Creek K Lulu, Melissie Coleman, Saluda.

COW, 2 YEARS AND UNDER 3
Big Creek Champ Lileen, Tanga Coleman, Saluda.

COW, 3 YEARS AND UNDER 4
Arrus Princess Pearlette, Cliff Mills, Saluda.

COW, 4 YEARS AND UNDER 5
Big Creek JC Nancy, George Coleman.

AGED COW
Big Creek S Agnes, Ted L. Coleman, Saluda.

GET OF SIRE
Marfred Farm, Saluda, on get of Lyrene May Rose Prince.

PRODUCE OF DAM
Big Creek Hill Farm, Inc., Saluda.

BEST THREE FEMALES
Big Creek Hill Farm, Inc.

Iowa State Picnic

By Leslie Peckham

ABOUT 250 PERSONS from four states attended the Iowa State Guernsey Picnic at Prairie Moon Guernsey

The children of Mr. and Mrs. Frank Sivesind, Waukon, hosts to the Iowa Guernsey Picnic. Left to right: Peggy, Lori, Danny and Mary.

Judging contest winners at the Iowa Guernsey Picnic, left to right: Karen Lage, Davenport, first in Junior Division; Pam Walther, Waverly, second in Junior Division; Mrs. Lester Lyons, winner in Women's Division, and Dan Walther, Waverly, winner in the Men's Division.

Part of the crowd attending the Iowa Guernsey Picnic at the farm of Mr. and Mrs. Frank Sivesind, Waukon.

Pam Flage, Postville, Iowa Guernsey Princess, is crowned by alternate Iowa Dairy Princess, Rachel Leistikow, Decorah, at the Iowa Guernsey Picnic.

Farm, Frank Sivesind, owner, Waukon, Iowa on Sunday, June 4. Breed association officers say it may have been the largest dairy type picnic ever held in the state.

The four states represented included Iowa, Minnesota, Nebraska and Wisconsin. The crowd included people from most of the breed associations, AI units, university personnel, friends and guests.

Olaf Kjome, Spring Grove, Minn., former Guernsey breeder and one of today's key judges, was the official judge for the judging contest. Interest in the Prairie Moon Guernseys was high. Don Voelker, Extension dairyman from Iowa State University, Ames, announced that the Sivesinds had the highest producing herd in the state of Iowa the past two years. The present herd is producing at an average of 12,295 lbs. milk, 615 lbs. butterfat with a classification average of 85.0.

One of the highlights of the day was the crowning of the 1972 Iowa Guernsey Princess, Pam Flage, daughter of Mr. and Mrs. Leo Flage, Postville. She was crowned by the state's alternate Dairy Princess, Rachel Leistikow, Decorah.

A potluck lunch was served with Anderson-Erickson Dairy, Des Moines, providing the delicious GOLDEN GUERNSEY Milk. The following people were introduced: Mrs. David Terbeest, Rolling Stone, Minn., former Iowa Guernsey Princess and daughter of the Sivesinds; Frank's parents, Mr. and Mrs. John Sivesind, Waukon; Darrell Ehrlich, Golden Guernsey representative, Lincoln, Nebr.; Marvin Peacock, representative of Anderson-Erickson Dairy, and Gideon Marken, field representative for Mid-America Cooperative, Des Moines.

Frank and Carol Sivesind and children, Danny, Lori, Mary and Peggy along with relatives and friends made extensive preparations to have this showplace a lovely setting for the picnic. Everyone thoroughly enjoyed the day.

The results of the keen competition in the judging contest were as follows: Junior Division, Karen Lage, Davenport, first, Pam Walther, Waverly, second; Women's Division, Mrs. Lester Lyons, Waukon; Men's Division, Dan Walther, Waverly, first, Donald Vine, Waukon, second.

Mr. and Mrs. Gerald Hawes, Harpers Ferry, won the first door prize, a Golden Guernsey wall clock, donated by the hosts. Mr. and Mrs. Lester Lyons also won a door prize. Prizes were furnished by Tri-State Breeders, Westby, Wis., Carnation Breeding Service, Watertown, Wis., Mid-West Breeders Cooperative, Shawano, Wis., and The American Guernsey Cattle Club, Peterborough, New Hampshire.

Carroll L. "Bud" Ward, Jr., owner of Lay Laine Guernsey Farm, Astatula, Fla., receiving the trophy for the grand champion Guernsey at the Georgia Spring Dairy Show from Terry Marsden, Dairy Science Club Princess, with Frederick Ward at the halter of Lay Laine Paulsons Ellen.

9th Georgia Spring Dairy Show

By Ralph Coarsey

THE NINTH in the series of Spring Dairy Shows sponsored by the Dairy Science Club (Student Affiliate American Dairy Science Association), University of Georgia Coliseum, Athens, was held Friday, April 28.

Eleven exhibitors brought out 54 individuals to be placed in their respective categories. Forrest R. Fansher, Moncks Corner, S. C., in his usual meticulous fashion, placed the animals. Three out-of-state herds, Lay Laine Guernsey Farm, Astatula, Fla.; Big Creek Hill Farm, Inc., Saluda, S. C., and Myrtledale Farm, Newberry, S. C., made a significant contribution to the success of the show in numbers and in quality.

The grand champion of the Junior show was the three-year-old, Peachgrove Princess Prudy, shown by Angie Williams, Lilburn, Georgia. The winners of the fitting and showmanship competition in the Junior show were as follows: Angie Williams, Gwinnett County 4-H, first; Jeanine Williams, Gwinnett County 4-H, second, and Neal McGlohon, Clarke County 4-H, third.

Following is a list of first place awards:

SENIOR AND GRAND CHAMPION
Lay Laine Paulsons Ellen, Lay Laine Guernsey Farm, Astatula, Fla.

RESERVE SENIOR AND RESERVE GRAND CHAMPION
Big Creek Champ Lileen, Big Creek Hill Farm, Inc., Saluda, S. C.

JUNIOR CHAMPION
Rexdale MRP Prim, Rexdale Farm, Forsyth, Ga.

RESERVE JUNIOR CHAMPION
A W Foremost Diane, Angie Williams, Lilburn, Ga.

JUNIOR HEIFER CALF
Big Creek Champ Peggy, Big Creek Hill Farm, Inc.

INTERMEDIATE HEIFER CALF
Maco S Peggy, Rufus L. Yoder, Montezuma, Ga.

SENIOR HEIFER CALF
Lay Laine T B Love, Lay Laine Guernsey Farm.

JUNIOR YEARLING HEIFER
A W Foremost Diane, Angie Williams.

SENIOR YEARLING HEIFER
Rexdale MRP Prim, Rexdale Farm.

COW, 2 YEARS AND UNDER 3
(Not in milk)
Gippy Prince Arleta, Myrtledale Farm, Newberry, S. C.

COW, 2 YEARS AND UNDER 3
Big Creek Champ Lileen, Big Creek Hill Farm, Inc.

COW, 3 YEARS AND UNDER 4
Big Creek P Julene, Big Creek Hill Farm, Inc.

COW, 4 YEARS AND UNDER 5
Lay Laine BB Babette, Lay Laine Guernsey Farm.

AGED COW
Lay Laine Paulsons Ellen, Lay Laine Guernsey Farm.

JUNIOR GET OF SIRE
Big Creek Hill Farm, Inc. on get of Housleys J Champion.

BREEDERS GET OF SIRE
Lay Laine Guernsey Farm on get of Norgerts Royal Paulson.

PRODUCE OF DAM
Lay Laine Guernsey Farm on produce of Lay Laine Dorians Linetta.

BEST THREE FEMALES
Lay Laine Guernsey Farm.

DAIRY HERD
Lay Laine Guernsey Farm.

New Weapons . . .

(Continued from page 187)

virus vaccine has had wide use by veterinarians. Its early use has stopped IBR herd outbreaks in their tracks, and it has not produced problems when used in three-day-old calves which were purchased at community sales for veal feeding operations. Some of the other modified live virus vaccines have also been improved to the extent that they are now infinitely safer to use than they were several years ago.

The Best Time To Vaccinate

In most of the United States, the best time to vaccinate dairy herds against shipping fever would be in the late fall a few weeks before winter weather begins. Cattle are then less likely to be stressed by their environment. If a diagnosis of BVD has been made in the herd or if the disease is prevalent in the area heifers between the ages of 8 and 12 months should be vaccinated.

A single dose of modified live virus BVD vaccine is sufficient for lifetime protection. The modified live virus IBR vaccines protect for at least four years. There is no shipping fever vaccine that will produce good protection for more than one year; hence, annual booster shots of IBR – shipping fever vaccine have been recommended.

There are certainly no areas of the United States where IBR and shipping fever are unknown. Those dairymen who have experienced outbreaks of either or both diseases have learned the painful way how much the experience costs. Today, there is little or no justification for vaccinating heifers against brucellosis in all but a few states. Unfortunately, it may be a long time before anybody can say that about the virus diseases discussed in this article. The new vaccines available today offer cheap, safe, dependable insurance for protecting every dairy herd against virus respiratory disease disaster.

NEW RESERVED PREFIXES

The herd prefixes listed below have recently been reserved for the exclusive use of the owner in naming his registered Guernseys.

PREFIX	RESERVED FOR
Amestt	William James Ritt, Epworth, Iowa
Ankco	William Couch, Siloam Springs, Arkansas
Corvets	Keith M. Louis, Grantsburg, Wisconsin
Elm Lee	Donald E. Fleming, Mount Airy, Maryland
Gee & Eee	Gifferd B. Sparks, Sargeant, Minnesota
Kindervilla	Larry J. Kinder, Saint Paris, Ohio
Londondairy	Mrs. A. M. Backer, Los Angeles, California
Orizaba Gold	Michael P. Madigan, Longview, Illinois
Rakaro	Miss Melody R. Knight, De Graff, Ohio

A herd prefix will be reserved upon request, providing the name has not been previously used by another breeder. Write the Herd Register Division and they will check and advise you if the prefix can be reserved.

Unless you reserve a prefix, you have no assurance it will not be used by someone else.

Herds Classified in
Tennessee, Oklahoma, Louisiana,
Mississippi, Texas and Arkansas
April 4 – 15, 1972
(Robert C. Griggs, Jr.)

Owner	EX	VG	D	A	F	P	Total
Cus Gee Guernsey Farm, State College, Miss.	2	34	35	6			77
*Elkins, Ross, Englewood, Tenn.		19	12	3			34
Gonterman, Ray & Oleta, Ponca City, Okla.		5	6	1			12
Griggs, Robert C., Sr. & Jr., Mustang, Okla.	6	23	6				35
Hager, Mr. & Mrs. Norman L., Hitchcock, Okla.		18	4	1			23
Housley, Lee, Riceville, Tenn.	13	88	47	5			153
Kleinpeter Dairy Farms, Inc., Baton Rouge, La.	1						1
Lance, Claude, Sweetwater, Tenn.	1	28	31	1			61
Lavon Farms, Inc., Plano, Tex.	4	76	104	3			187
Lorenz, Vergil, Hitchcock, Okla.		14	22	5	1		42
Miller, Max L., Gulfport, Miss.		11	13	4			28
Mississippi State University, State College, Miss.	1	18	12	1			32
Oklahoma State University, Stillwater, Okla.		6	3				9
Wardell, Est. of Clifton, Brooksville, Miss.	1						1
*Webb, Dwayne, Westville, Okla.		15	23	4			42
Wiedower, Floyd, Greenbrier, Ark.		11	9				20
*Zum Mallen, LeRoy D., Okarche, Okla.		4	8	2			14
	29	370	335	36	1		771

*Indicates first time herd classified

GOLD STAR GUERNSEY ★ DAM ★

Requirements
Effective February 1, 1971

Only a registered Guernsey cow and her registered progeny are eligible for consideration.

A. All tested progeny must be considered.

B. At least 60% of the registered progeny of the dam must have official production performance. There must be a minimum of three (3) progeny to qualify the dam.

C. (1) The average M.E. 305—2x production of all daughters of the dam must be at least 20% above the breed average for milk with an average butterfat test of no less than 4.0% (This is currently 13120 pounds milk and 525 pounds fat.)
(2) All records of each daughter will be used.
(3) Each daughter with official records must have a classification rating of at least 82.5 points or higher (only the last official type classification rating will be used.)
(4) A son of the dam will count as one of the qualifying progeny if he has received an award under any of the Club's past and present sire recognition programs.

No production records or type classification ratings will be used to determine qualification for this award until such data is officially recorded in the performance files of The American Guernsey Cattle Club. Official production records are DHIR—HIR—AR. A Certificate will be issued for cows that meet requirements for the award and such recognition published.

(Dam may be living or dead)

CROWN STONE BRILLIANT QUEEN

Born: July 27, 1964
Sire: Liseter Brilliant
Dam: Crown Stone Bon Melba
Breeder, Owner & Applicant: William S. Schnebly, Clear Spring, Maryland.

"Brilliant Queen" is the dam of five registered progeny, including three tested daughters that qualified her. These daughters are: Crown Stone Virgil Secret, 82.5 type, ME—305—2x average, three records 12,571—679; Crown Stone Princes Tiptop, 89.0, two records 14,596—709, and Crown Stone Dari Verna, 89.0, one record 12,191—621.

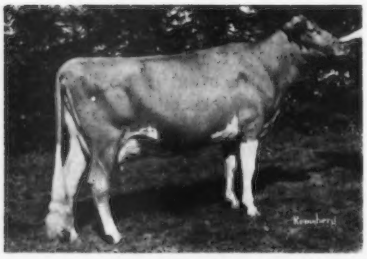

Crown Stone Brilliant Queen

Jane Laska, Winona, Minn., and 17 male FFA members at the airport as the group left on the nine-country trip. (Minneapolis Tribune photo)

Minnesota FFA Members Visit Nine Countries

Reprinted by permission of The Minneapolis Tribune, June 6, 1972

EIGHTEEN MEMBERS of the Minnesota Future Farmers of America Association left Minneapolis Monday, June 5, for a 23-day people-to-people visit to nine countries.

The group was scheduled to meet with United States and European government officials and with people in agri-business, farm families and agricultural youth groups similar to the FFA. The trip was privately sponsored and organized under the Goodwill People-to-People Travel Program. Gary H. Olson, vocational-agriculture teacher in the Roseau, Minn. public school, and his wife accompanied the group.

Among the group was one girl, 19-year-old Jane Laska, daughter of Mr. and Mrs. Ben Laska, owners of Breezy Point Guernseys, Winona. Jane was first runner-up in the 1972 Minnesota Guernsey Princess Contest. Always busy in youth activities, Jane still finds time to help her parents with the Guernseys at home and at local shows.

"The trip was terrific," was the remark made by Jane to Les Peckham at the recent Southeast Minnesota District Parish Show.

Herds Classified in New York (Special)
May 22, 1972
(H. Joseph Pendergast)

Owner	EX	VG	D	A	F	P	Total
Fleming, Paul L. & M. A., Cortland	2	19	11				32
McJunkin, Reed & Eleanor, Cortland	9	30	9				48

Herd Classified in New York (Special)
May 23, 1972
(H. Joseph Pendergast)

Owner	EX	VG	D	A	F	P	Total
Johnson, Helen & Walter Silver Springs	1	19	12				32

Chat In Pictures

Make it a point to put out a farm sign. Farm signs invite people to stop and see your Guernseys. The farm sign indicates breeders are proud of their farm and their Guernseys.

W. Keith Kennedy, Prof. of Agronomy and Vice-Provost at Cornell University will become Dean of the New York State College of Agriculture and Life Sciences, Cornell University, Ithaca, New York. Kennedy served as associate dean of the College of Agriculture from 1965 to 1967 and will succeed Charles E. Palm, who retires in June after serving 13 years as dean.

Manger scene in the W. G. Ransom herd, Williamsburg, Kansas. The herd is owned by W. G. Ransom and managed by Eldon (Shorty) Hoyt.

Junior members of the Stanislaus County, California, Guernsey Breeders' Association, front row, left to right: Susan Sinclear, Ceres, Bryant Merenda, Modesto, Duane Nelson, Hilmar, Mike Merenda, Modesto, Louie Merenda, Modesto, Bobby Breazeale, Modesto, and Kevin Ferriera, Newcastle. Back row: Dale Sinclear, Ceres, president of Stanislaus County G.B.A.; Darrel Fonseca, Dos Palos, Joan Rusticus, Hilmar, and Robert Merenda, Modesto.

A handsome replica of the Guernsey jug is used by Cathy Schwab, New Jersey Dairy Princess, to pour a glass of milk for Governor William T. Cahill. The Governor had just signed the proclamation of June Dairy Month in New Jersey. Cathy presented two of the jugs to the Governor, a small one for his office and a larger one for Mrs. Cahill to use at the Governor's residence, Morven, in Princeton. The jugs for Governor and Mrs. Cahill were supplied to the Garden State Council by William L. Nulton, Homeland Farm, Somerset.

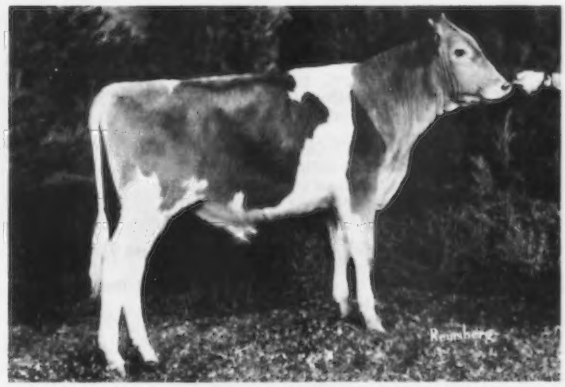

Pen-Col Dari Nelson, first calf and grand champion bull at the 1972 Pennsylvania Farm Show, exhibited by Pen-Col Farm, Millville, Pennsylvania.

YOUNG SIRE IDENTIFICATION

The need for sampling more young sires in the Guernsey breed has been established. Early identification of prospective young sires for sampling is also essential.

As an aid in identifying prospective young sires, the Board of Directors, at the November 1971 meeting, authorized the screening of registration applications as submitted to identify young sires meeting certain requirements and such a list be published monthly for applications received for the preceding month.

The screening requirements for a young sire to appear on the list are: (a) his sire has a USDA Summary of a minimum of Plus 300 lbs. Predicted Difference for milk; (b) his maternal grandsire has a USDA Summary of a minimum of Plus 300 lbs. Predicted Difference for milk.

The files are then checked for the dams of the young sires on this list for official classification ratings, official records and USDA Cow Index. A young sire out of a dam with a MINUS Index is not listed.

Below is listed, in summary form, the (1) young sire's name; (2) birth date; (3) name and address of recording owner; (4) name of sire and summary; (5) name of dam and what information is available in the Club's files; (6) name of maternal grandsire and summary.

The list is intended merely for identification through basic information to aid interested parties and owners to communicate if desired. No attempt has been made to determine if the young sire is still alive or still owned by the recording owner at time of listing. Interested parties should contact the owner for specific information or more detailed information. Where a dam is listed "no data available," this means no official data has been recorded in the Club's files, which means DHIA records may be available from the owner, or, the dam is a young cow not yet classified, or with a completed record in the files.

LISTING FROM JUNE APPLICATIONS

11 Champion Sons

MINI MEADOWS CHAMP PETE 584391 – Born 1/1/72
Reg. Owner: Bruce Burrell, Eureka, Calif.
S: Housleys J Champion PD +730M, +37F; 62% Rpt; 198 Cl. Daus avg 83.8 (5/72)
D: Island Acres Princess – VG (87.5 – 5/71)
MGS: Burgers Place Billy PD +443M, +3F; 96% Rpt; 2090 Cl. Daus avg 83.3 (1/71)

MARFRED CHAMPION PLATO 584404 – Born 9/15/71
Reg. Owner: Cliff F. Mills, Saluda, S. C.
D: Arrus Princess Pearlette – E (91.0 – 9/71) 1 Rec; USDA Cow Index +194M, +14F; 35% Rpt (1/72)
MGS: Lyrene May Rose Prince PD +473M, +28F; 97% Rpt; 871 Cl. Daus avg 84.7 (5/72)

F L F CHAMPION BECKY BALFOUR 584419 – Born 10/7/71
Reg. Owner: Susannah Wills Newbill, Wirtz, Va.
D: Hollydoone Darimost Becky – No data available.
MGS: Western Glow Darimost PD +423M, +25F; 98% Rpt; 1368 Cl. Daus avg 84.7 (5/72)

UNH CHAMPION VALET 584423 – Born 4/16/72
Reg. Owner: University of New Hampshire, Durham, N. H.
D: U N H Flash Honeydew – E (90.5 – 5/68) 8 Recs; USDA Cow Index +186M, +16F; 35% Rpt (9/69)
MGS: Fritzlyn Jeanettes Flash PD +378M, +27F; 94% Rpt; 473 Cl. Daus avg 85.1 (1/69)

McCULLOUGHS C DUDLEY 584432 – Born 8/7/71
Reg. Owner: Donald T. McCullough, Newville, Pa.
D: Three D Top Commands Dorcas – USDA Cow Index +514M, +14F; 40% Rpt (1/72)
MGS: Gayoso View Top Command PD +680M, +3F; 99% Rpt; 926 Cl. Daus avg 83.7 (9/71)

WALNUT CORNER CHAMPION CARMON 584441 – Born 7/13/71
Reg. Owner: Earl E. Lindsey, Bismarck, Ill.
D: Walnut Corners Dari Candy – VG (87.5 – 3/72)
MGS: Western Glow Darimost PD +423M, +25F; 98% Rpt; 1368 Cl. Daus avg 84.7 (5/72)

WALNUT CORNER CHAMPION CHARMER 584442 – Born 4/14/71
Reg. Owner: Earl E. Lindsey, Bismarck, Ill.
D: Walnut Corners Dari Cheryl – E (91.0 – 3/72) 1 Rec; USDA Cow Index +492M, +27F; 35% Rpt (1/72)
MGS: Western Glow Darimost PD +423M, +25F; 98% Rpt; 1368 Cl. Daus avg 84.7 (5/72)

WILDERNESS HOUSLEYS CHAMP 584462 – Born 11/5/71
Reg. Owner: Gilbert C. Mills, Zachary, La.
D: Lavon Farms R Debbie – No data available.
MGS: Norgerts Royal Nance PD +530M, +1F; 99% Rpt; 2471 Cl. Daus avg 83.6 (1/72)

MELLDORO CHAMPION MARVEL 584463 – Born 9/22/71
Reg. Owner: David P. Coleman, Saluda, S. C.
D: Melldoro M R P Marge – VG (89.0 – 9/71) 1 Rec; USDA Cow Index +210M, +12F; 35% Rpt (1/72)
MGS. Lyrene May Rose Prince PD +473M, +28F; 97% Rpt; 871 Cl. Daus avg 84.7 (5/72)

ALVIEW CHAMPION ROYAL DUKE 584495 – Born 3/19/72
Reg. Owner: Eric D. Barnhart, Spokane, Mo.
D: Barnhart Nances Zena – VG (85.0 – 6/71)
MGS: Norgerts Royal Nance PD +530M, +1F; 99% Rpt; 2471 Cl. Daus avg 83.6 (1/72)

STEWARTS OCHIEF 584510 – Born 10/11/71
Reg. Owner: Rollan C. Stewart, Macomb, Mo.
D: Greenwoods Oletta – No data available.
MGS: Norgerts Royal Nance PD +530M, +1F; 99% Rpt; 2471 Cl. Daus avg 83.6 (1/72)

6 Darimost Sons

FAIRVIEW DARI DUKE 584394 – Born 7/25/71
Reg. Owner: Edith Ann Fielder, Bel Air, Md.
S: Western Glow Darimost PD +423M, +25F; 98% Rpt; 1368 Cl. Daus avg 84.7 (5/72)
D: Fairview Princes Dew – VG (85.5 – 1/72)
MGS: Lyrene May Rose Prince PD +473M, +28F; 97% Rpt; 871 Cl. Daus avg 84.7 (5/72)

BUSHY PARK H DARIMOST 584470 – Born 1/30/72
Reg. Owner: Edward C. Anderson, Richmond, Va.
D: Golden Harvest Princess Holly – USDA Cow Index +439M, +22F; 35% Rpt (1/72)
MGS: Lyrene May Rose Prince PD +473M, +28F; 97% Rpt; 871 Cl. Daus avg 84.7 (5/72)

TEACUPS VIEW D BARON 584480 – Born 4/7/72
Reg. Owner: Arthur Bruening & Family, Yorkshire, Ohio
D: Teacups View Sherry Jackie – No data available.
MGS: Lyrene Myras Wistar PD +644M, +32F; 93% Rpt; 197 Cl. Daus avg 83.5 (1/72)

ROZELYN DARI BUTCH 584481 – Born 1/9/72
Reg. Owner: Rozelyn Farm, Lynden, Wash.
D: Rozelyn Prince Bessie – VG (86.5 – 9/68) 6 Recs; USDA Cow Index +440M, +32F; 43% Rpt (1/72)
MGS: Lake Louise Patsys Prince PD +308M, +20F; 90% Rpt; 115 Cl. Daus avg 83.9 (1/72)

CLEARBRANCH DARI RIVAL 584482 – Born 10/8/71
Reg. Owner: H. J. Haga, Fort Valley, Ga.
D: Clearbranch Billys Bernice – D (81.5 – 5/67) 5 Recs; USDA Cow Index +605M, +29F; 43% Rpt (9/71)
MGS: Burgers Place Billy PD +443M, +3F; 96% Rpt; 2090 Cl. Daus avg 83.3 (1/71)

HIGH MEADOWS DARI CORRECTOR 584491 – Born 1/2/72
Reg. Owner: Henry C. Venier, La Fayette, N. Y.
D: High Meadows Melba – E (91.5 – 2/72) 4 Recs; USDA Cow Index +213M, +16F; 36% Rpt (9/69)
MGS: Nyala Ermines Bonanza PD +306M, +23F; 98% Rpt; 1072 Cl. Daus avg 83.3 (5/69)

4 Prince Sons

CLEVERLANDS NADJA ROSE PRINCE 584409 – Born 9/13/71
Reg. Owner: James A. Clever, Tracy, Calif.
S: Lyrene May Rose Prince PD +473M, +28F; 97% Rpt; 871 Cl. Daus avg 84.7 (5/72)
D: Cleverlands Darimost Nadja – VG (86.0 – 5/71) 1 Rec; USDA Cow Index +171M, +12F; 35% Rpt (1/72)
MGS: Western Glow Darimost PD +423M, +25F; 98% Rpt; 1368 Cl. Daus avg 84.7 (5/72)

WONDER VALLEY PRINCE SAM 584457 – Born 1/2/72
Reg. Owner: George A Stitely, Chambersburg, Pa.
D: Romert Champions Sandy – No data available.
MGS: Housleys J Champion PD +730M, +37F; 62% Rpt; 198 Cl. Daus avg 83.8 (5/72)

PINEY LANE POLLY PRINCE 584459 – Born 9/28/71
Reg. Owner: Mervin K. Myers, Littlestown, Pa.
D: Piney Lane Billy Podell – VG (87.5 – 3/71) 4 Recs; USDA Cow Index +719M, +31F; 42% Rpt (1/72)
MGS: Burgers Place Billy PD +443M, +3F; 96% Rpt; 2090 Cl. Daus avg 83.3 (1/71)

MALBI VISTA PRINCE VALOR 584471 – Born 6/6/71
Reg. Owner: Mr. & Mrs. B. N. Fleming, Cleveland, N. C.
D: Open Grounds Valors Clara – No data available.
MGS: Metzger Farms Transfer Valor PD +508, +35F; 95% Rpt; 297 Cl. Daus avg 83.6 (5/72)

VEGUITA HOLLYS TOP COMMAND 584397 – Born 2/18/72
Reg. Owner: Ralph C. Handley, Veguita, N. Mex.
S: Gayoso View Top Command PD +680M, +3F; 99% Rpt; 926 Cl. Daus avg 83.7 (9/71)
D: Sandia Vista Champ Holly – D (84.0 – 11/71)
MGS: Housleys J Champion PD +730M, +37F; 62% Rpt; 198 Cl. Daus avg 83.8 (5/72)

GOLD DOTTED ACRES B BONANZA 584418 – Born 1/13/72
Reg. Owner: Orville L. & Luella C. Wessel, Saint Paul, Ind.
S: Franchester Cecilias Bonanza PD +434M, +14F; 98% Rpt; 583 Cl. Daus avg 83.3 (5/72)
D: Gold Dotted Acres N Lill – No data available.
MGS: Norgerts Royal Nance PD +530M, +1F; 99% Rpt; 2471 Cl. Daus avg 83.6 (1/72)

MARUTH JESTER JEROME 584428 – Born 11/15/71
Reg. Owner: Martin L. & Ruth J. K. Steinmeyer, Florence, Mo.
S: Grayce Farms Foremosts Jester PD +576M, +19F; 45% Rpt; 26 Cl. Daus avg 83.2 (5/72)
D: French Valleys Jonell – No data available.
MGS: Norgerts Royal Nance PD +530M, +1F; 99% Rpt; 2471 Cl. Daus avg 83.6 (1/72)

SUNEMEADOW SUCCESS HIGHTIME 584433 – Born 8/20/71
Reg. Owner: Robert W. Cary, Canton, Mo.
S: Hanover Hill Fame Success PD +727M, +3F; 83% Rpt; 53 Cl. Daus avg 85.0 (5/72)
D: Condons Harriett – VG (87.5 – 6/68) USDA Cow Index +420M, +19F; 43% Rpt (1/72)
MGS: Franchester Cecilias Bonanza PD +434M, +14F; 98% Rpt; 583 Cl. Daus avg 83.3 (5/72)

FAUVER HILL W SUPER STAR 584453 – Born 2/14/72
Reg. Owner: Bernard Pralle, Onalaska, Wis.
S: Lyrene Myras Wistar PD +644M, +32F; 93% Rpt; 197 Cl. Daus avg 83.5 (1/72)
D: Billys Suzanne of Monroe – E (91.0 – 10/71); 6 Recs; USDA Cow Index +657M, +31F; 44% Rpt (1/72)
MGS: Burgers Place Billy PD +443M, +3F; 96% Rpt; 2090 Cl. Daus avg 83.3 (1/71)

LINDENLURES R N GOLDEN 584467 – Born 10/3/71
Reg. Owner: Howard L. & Loretta A. Rauch, Billings, Mo.
S: Norgerts Royal Nance PD +530M, +1F; 99% Rpt; 2471 Cl. Daus avg 83.6 (1/72)
D: Lindenlures T C Sheila – VG (86.5 – 6/71); 4 Recs; USDA Cow Index +624M, +16F; 42% Rpt (1/72)
MGS: Gayoso View Top Command PD +680M, +3F; 99% Rpt; 926 Cl. Daus avg 83.7 (9/71)

RADERS HERMES TEDDY 584501 – Born 2/10/72
Reg. Owner: Norma Jean Rader, Howard City, Mich.
S: Northern Hermes PD +610M, +10F; 90% Rpt; 102 Cl. Daus avg 82.6 (1/71)
D: Raders M R Prince Tamie – No data available.
MGS: Lyrene May Rose Prince PD +473M, +28F; 97% Rpt; 871 Cl. Daus avg 84.7 (5/72)

Ronald F. Eustice Appointed Assistant General Manager of Carnation Breeding Service

RONALD F. Eustice, former Artificial Insemination Product Manager for Carnation de Mexico, has been appointed Assistant General Manager of Carnation Farms Breeding Service, it was announced recently by Clarke Nelson, executive director of Carnation Farms and vice-president of Carnation Company.

Eustice is now responsible for coordinating Carnation's domestic AI operations. His headquarters are in Watertown, Wis., site of the companys bull facilities and sales offices.

Raised in Minnesota, he received his B.A. degree from the University of Minnesota in 1968, having studied agricultural journalism and animal science. He joined Carnation in July, 1971, following experience as a merchandising representative for an agricultural magazine.

His past experience includes services as a delegate to Uruguay for the International Farm Youth Exchange, 1967-68. He was a student assistant at the National 4-H Foundation in Washington, D.C. in 1966 and before that he worked as show cattle herdsman for the ELV Apache Ranch, Lapeer, Mich., and Meredith Farm, Topsfield, Massachusetts.

A longtime menber of both 4-H and FFA, he assisted his father on their dairy farm in Waseca, Minn., raising Holstein cattle and steers. His background includes membership on the University of Minnesota's 1966 Dairy Cattle Judging Team which placed eighth highest in the United States. The following year he served as judge on the University General Livestock Judging Team at Denver, Colorado.

Ronald F. Eustice

Otis Austin Rhodes

OTIS AUSTIN Rhodes, Sr., 81, Salem, Ohio died May 6, of complications following a 10-day illness.

A farmer and retired agent for the Grange Mutual Insurance Company, he lived in Goshen Township for 48 years and was a member of the local First United Presbyterian Church; past master of Goshen Grange, and a member of the Columbiana-Mahoning County Guernsey Breeders' Association and the Ohio Guernsey Breeders' Association.

Survivors include three sons, Richard, at home, Eugene, East Palestine, and Otis Rhodes, Jr., Salem; eight grandchildren and six great-grandchildren. His wife, the former Margaret Carr, died in 1961.

His son, Richard is very active in the Guernsey world and is on the sales committee for the Eastern Ohio area.

Harold B. Oberlin

HAROLD B. OBERLIN, founder of Oberlin Dairy, Inc., Massillon, Ohio passed away on May 14.

Mr. Oberlin, who founded the dairy in 1915 and became the sole owner of the business in 1932, later moved the dairy to its present location at 308 20th Street, N.W. Massillon. The business was incorporated in 1960 and Mr. Oberlin has served as board chairman since that date.

Mr. Oberlin had received the 40-Year Award of the Ohio Dairy Products Association and was a well-known and respected figure in the dairy industry of Ohio.

He is survived by his widow; two sons, Robert and Charles, the present owners and operators of the dairy, and one daughter.

Bennet Cassell Named Sire Analyst at Sire Power

BENNET CASSELL, a native of Rural Retreat, Va., has been named to the position of Sire Analyst at Sire Power. Incorporated. He will work with Stanley Wiggin, senior sire analyst, in the procurement, development, and evaluation of Sire Power sires.

Cassell, a 1968 Dairy Science graduate of Virginia Polytechnic Institute and State University, recently earned his master's degree in dairy genetics from the same institution. His graduate work at VPI included a study of sire-son, daughter-dam type relationships in the Holstein breed.

Raised on a dairy farm, Bennet Cassell was a member of the 1961 Virginia 4-H Judging Team. He was also a member of the VPI team that won the 1967 International Intercollegiate Judging Contest at Chicago. A veteran with two years of service, he is a graduate of the Army Paratrooper School at Fort Bragg, North Carolina.

Cassell's primary base of operations will be from the SPI office at Frederick, Maryland. He and his wife, Elizabeth, have relocated in that area.

Herds Classified in Virginia, Maryland, Tennessee, West Virginia and North Carolina
May 1 – 12, 1972
(R. A. McLaughlin)

Owner	EX	VG	D	A	F	P	Total
Anderson, Edward C., Wake, Va.	6	66	38				110
Bass, B. G. & Son, Rice, Va.		3	6		4		13
*Booth, S. C. & Lowery, V. H., Chapel Hill, N. C.		28	61	11	1		101
Bridges, Charles A., Jr., Shelby, N. C.	1	15	5	2			23
Brown, Harold Lee, Sudlersville, Md.		5	2				7
*Carson, Jacob B., Jr., Rising Sun, Md.		12	22	5			39
Cronin, Richard J., Jane Lew, W. Va.		16	10	2			28
Cutchins, C. A., III, Franklin, Va.		25	31	4	1		61
Downey Farms, Inc., Williamsport, Md.		1					1
Dukes, A. Wilson, Centreville, Md.		6	6				12
Edwards, Richard A., Ridgely, Md.		3	1				4
Everett, E. Jarrett, Price, Md.		13	10	2			25
Farrar, M. B., Burkeville, Va.		20	21	1			42
*Faw, Alfred & Mary E., North Wilkesboro, N. C.		9	16	9	1		35
Foster, Clyde A., Parkton, Md.		5	7	6			18
Frazer, James Stanley, Earleville, Md.		10	12	2			24
Garrett Bros., Rockville, Md.	1						1
Heizer, James F., Greenville, Va.		15	16	2			33
Hull, John H., Westminster, Md.	1	17	10	1			29
Huston, G. Luther, Hebron, Md.	3	27	9				39
Kildaire Farms, Inc., Cary, N. C.		21	53	5	1		80
McCauley, R. A. & Sons, Hagerstown, Md.		1					1
Myers, Warren & Harold, Cleveland, N. C.	2	47	15	2	1		67
Richardson, E. J., Jr., Galax, Va.	1	20	22	2			45
Schnebly, Seth K., Clear Spring, Md.		20	6				26
Spies, James R. & Phyllis C., Henderson, Md.		16	14	4			34
Spurrier, Paul & Ruth, Union Bridge, Md.		7	16	2			25
*Unicorn Associates, Ellicott City, Md.	1	25	36	4			66
Waddell, James Edward, Greeneville, Tenn.	1	28	4				33
*Walters, John Augustus, Crozier, Va.		1					1
Wilcom, Wm. J., Jr., Frederick, Md.		11	10	2			23
Williams, Richard, M., Suffolk, Va.	1	19	24	3			47
	18	512	483	71	9		1093

*Indicates first time classified

New Members

The following Guernsey breeders have been accepted as members of The American Guernsey Cattle Club:

CALIFORNIA: Daniel Gouveia, 23561 Turner Avenue, Hilmar, recommended by W. Arnold Kessler.

MINNESOTA: James H., Dallas & Allen Strain, Route 1, Byron, recommended by Russell & Bernice Heins.

OHIO: Walter L. & Leona E. Kaylor, Route 5, Box 120, Ashland, recommended by Mr. & Mrs. Geo. T. McConnell; Larry J. Kinder, 13562 East Loy Road, Saint Paris, recommended by Herman Stocksdale.

LEBANON: American University of Beirut, Beirut, recommended by L. W. Power.

GOLDEN GUERNSEY
MILK PRODUCTS

Mid Atlantic Directory

MARYLAND
NORTH CAROLINA
EASTERN TENNESSEE
VIRGINIA
WEST VIRGINIA

1972

Plan To Visit Our Herds

OUR COMMANDS ARE REALLY MILKING

The first 5 to freshen have milked in the 50's as first calf, Junior two-year-olds, and they have the kind of udders you'd hope for in a sire that is bred like COMMAND.

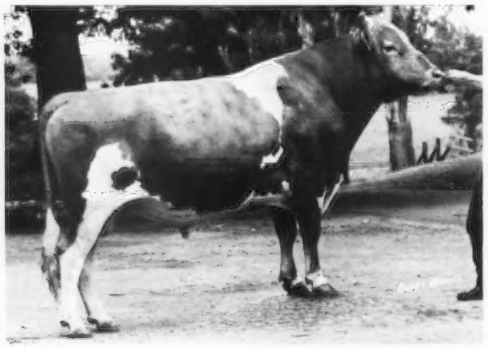

TANNERY HILL FLORETS COMMAND
Born October 16, 1967
Sire: Gayoso View Top Command
AI Gold Star Sire
He is also the sire of the dam of DARI MIDAS – see opposite page.

His Sire's Dam

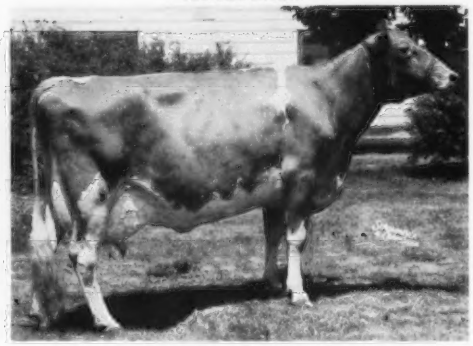

Western Glow Fames Virtue (E)
Gold Star Dam
*15190–635–Jr2–365–2x
15370–763–Sr4–365C–2x
14427–712–5yrs–304–2x
Sold in the 1959 Henslee Dispersal for $10,000. Dam of an Excellent daughter that sold for $3,000. Dam of 4 sons, 3 are GOLD STAR sires.

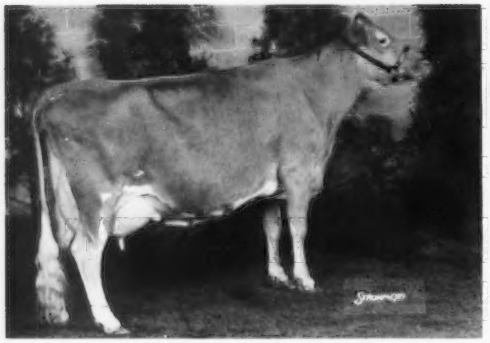

Brooknill R.B. Floret (E–94.5), 14323 – 761 – 4yrs – 305 (BCA's 186M–198F), 17019 – 832 – 8yrs – 305 (BCA's 209M–205F). Gr. Ch. Cow, Royal Winter Fair, 1964. Sold in the 1965 Ont. Classic for $5,250, and in the Tannery Hill Disp. to Chedco Farm, Berlin, Mass. for $4,300, in 1968. Sire: **Maplewood Royalists Brigadier,** a proved sire with a + Milk Pred. Diff. Son of Wey Acres Levity Sherry (E), Triple Gold Star Dam (Can.).

His Dam's Granddam

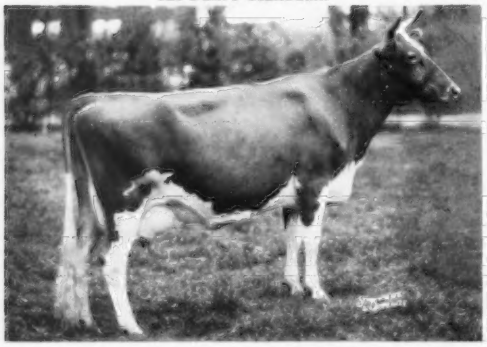

Orchard Lea Howards Flip (E), Gold Star Dam (Can.) Gold and Seal Producer, 104,416M, 4,898F, 10 lactations include 11398 – 545 – 2yrs – 365 – 2x, 12796 – 599 – 6yrs – 305 – 2x, 11344 – 515 – 8yrs – 305 – 2x. All-Canadian Aged Cow, 1955. Dam: **Brooknill Romulus Flirt,** Gold and Seal Producer, 10 lactations, 99,806 lbs. milk, 4,746 lbs. fat.

His Sire's Granddam

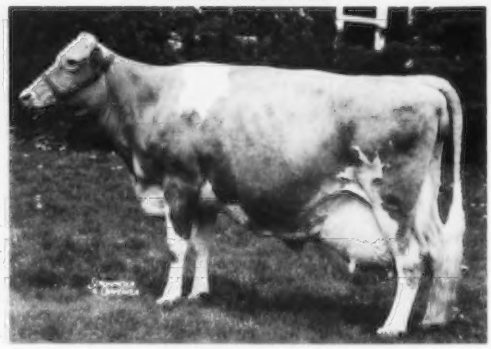

Virtue of Aldarra (E–92.5)
13175–623–4-4–305–2x
*17977–*883–5-4–365–2x
4 tested daughters, 1 E – 1 VG – 2 D, average 85.1. She is dam of Henslee Farms Galahads Virgel, $13,500, sire of Gayoso View Top Command, he sire of **TANNERY HILL FLORETS COMMAND.**

We are taking several pictures of COMMAND daughters next month. WATCH FOR THESE PICTURES IN COMING ISSUES OF THE JOURNAL. IN THE MEANTIME, PLAN TO VISIT OUR FARM AND SEE THE COMMAND DAUGHTERS.

BREED TO FLORETS COMMAND
HIS SEMEN IS AVAILABLE THROUGH CURTISS BREEDING SERVICE

Two Home-Bred Bulls That Are Available To You Through AI Service

The DARI MIDAS Syndicate Bull

YOU CAN BREED TO THIS PROMISING YOUNG SIRE

A DARIMOST OUT OF A CLASS LEADING, EXCELLENT TOP COMMAND

HIMSELF – AT NOBA

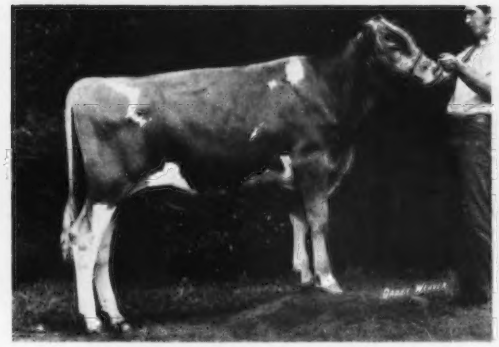

QUAIL ROOST DARI MIDAS
Born July 30, 1970
Highest Priced Guernsey Bull Calf Of All Time!
Sire: Western Glow Darimost, AI Gold Star Sire

His Dam

Lindenhof T.C. Elvira (E '70 '71), 16090 – 712 – 4-5DHIR – 305 – 2x, *28310 – *1327 – 5-10DHIR – 365 – 2x, National Class Leader, 4th MILK, 5th FAT. 1st Aged Cow, Sr. & Gr. Ch., Pa. All-American Dairy Show and N. C. State Fair, 1970. Member of the All-American Sr. Get of Sire, 1969. Sire: Gayoso View Top Command, AI Gold Star Sire. The great Virtue family.

DARI MIDAS is now available through the Dari Midas Syndicate, Noba, Inc., Atlantic Breeders Coop., and L.S.U. Dairy Improvement Center.

ORDER DARI MIDAS SEMEN FOR YOUR HERD

A PRINCE . . . UNANIMOUS CHOICE FOR ALL-AMERICAN BULL CALF, 1970

HIMSELF – AT TRI-STATE

QUAIL ROOST PRINCE GREAT
Sire: Lyrene May Rose Prince, AI Gold Star Sire

His Dam

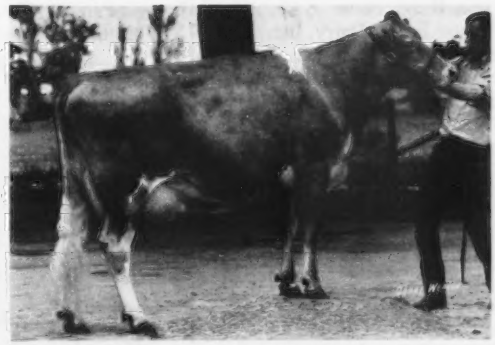

Tannery Hill Fabulous Vera (E 3 times), 17000 – 773 – 4-10DHIR – 305 – 2x, 20470 – 974 – 5-10DHIR – 305 – 2x. 1st 3-Year-Old, 1st 4-Year-Old, Sr. & Gr. Ch., Best Udder, Va. State Fair, 1968, 1969. 1st Aged Cow, Florida, 1970.

We are also breeding to ATTEBROC FLASH DIVIDEND, a son of Fritzlyn Jeanettes Flash, AI Gold Star Sire, out of Ansmil D. Hopetta (E), 1st 4-Year-Old, National, 1968, All-American 4-Year-Old, 1968, 14560 – 718 – 3-7DHIR – 305 – 2x.

We also breed to top AI sires . . . We Test . . We Show . . We Classify . . We consign to show window sales . . WE HAVE OUTSTANDING YOUNG BULLS FOR SALE!

QUAIL ROOST FARMS

FEDERAL ACCREDITED
GEO. WATTS HILL
OWNER

Rougemont, N. C. 27572

North Carolina Bang's Free Certificate 11
ROWLAND R. BEAUVAIS, Manager

MID-ATLANTIC DIRECTORY

The 1972 Mid-Atlantic Directory is dedicated to the Guernsey breeders, and friends, in the states of Maryland, North Carolina, Virginia and West Virginia.

We hope that Guernsey breeders in these states will feel free to contact their Field Representative whenever assistance is needed.

R. A. McLaughlin, 2814 Birchwood Drive, Winston Salem, N. C. 27103. Field Representative, Alabama, Florida, Georgia, Middle Tennessee, North Carolina, and South Carolina. Telephone: 919–765-5084.

George R. Pankey, 4211 Stratford Road, Richmond, Va. 23225. Field Representative A.G.C.C. and G.G., Inc., District of Columbia, Maryland, Virginia, West Virginia and Eastern Tennessee. Telephone 703–272-6731.

INDEX OF ADVERTISERS

MARYLAND

Anovadale Acres 13
Beaufort Farm 20
Brightwood Farm 22
Brownie Acres 16
Chestnut Ridge Farm 16
Cloverland Farms Dairy, Inc. 15
Colora Farm 18
Crown Stone Farm 25
Doughoregan Manor 22
Eariam Farm 15
Edick Farm 20
Fairview Farm 16
Garstlyn Farm 22
Green Bottom Farms 15
Greenhurst Guernseys 20
Hopestead Farm 17
Hullside Farm 24
Knightongale Farm 17
Maplerett Farm 17
Mt. Ararat Farms 24
Richland Farm 18
Rosewood Farm 19
Stone Lane Farm 24
Unicorn Associates 21
Welcome Lawn Farm 18

NORTH CAROLINA

Bottom View Farm 31
Braswell Bros. 30
Croasdaile Farms 33
Flint Knoll Farm 30
Goldprint Farm 34
Kildaire Farms, Inc. 35
Knightdale Farm 32
Majavin 29
McFadden, George 36
Mountain View 34
Pinnacle View Farm 32
Popeview Farms 30
Quail Roost Farms ..... II Cover, 1
Spring Crest Farm 26
Sunrise Farm 28
Ward, Jr., J. F. 32

TENNESSEE

Bentview Farm 36
Cedar Creek Farm, Inc. 37
Nolichuckey Farm 36

VIRGINIA

Bayville Farms, Inc. 45
Beaver Dam Farm 37
Bergey's Dairy Farm 42
Blackwater Valley Farm 37
Brandon Plantation 44
Bunker Hill Farm 38
Bushy Park Farm ..... III & IV Covers
Clarkdale Farm 41
Deerpath Farms 47
Egglestetton Farm 44
Forest Lake Farm 38
Green Valley Farm 39
Ham Farm 40
Homeacres 42
Kurtz Dairy 40
Ownby Auction & Realty Co. 40
Plainview Dairy 44
Pur Sang Guernsey Farm 46
Red Level Farm 41
Rockwood Farms 38
Rose Valley Farm 46
Smith's Dairy 39
Springview Farm 42
Sunnyside Farm 42
Woodelm Farm 38

WEST VIRGINIA

Cronin Farm 48
Producers Dairy Co. 48
River Bend Farm 48
Sycamore Farms 48
West Virginia G.B.A. 48

American Breeders Service – Wis. 27
Ell-Well Plastics – Ohio 13
Noba, Inc. 14
Select Sires – Ohio 43
Sire Power, Inc. – Pa. 23

MARYLAND CO-OP GUERNSEY BREEDERS' ASSOCIATION, INC.

OFFICERS

President:
Ronald Wilson
Phoenix

Vice-President:
William R. Powel III
Ellicott City

Secretary-Treasurer
Frank C. Downey
Williamsport

DIRECTORS

Donald Balderston '73
Richard Cook '73
Frank C. Downey '75
E. Jarrett Everett '75
Ashton Garrett '74
Thomas Garrett '73
Donald L. Garst '74
John B. Merryman '73
William B. Messix '74
William R. Powel III '75
Seth K. Schnebly '75
John Ware '74
Carl E. Weant '73
Ronald Wilson '74

The President's Message –

Maryland Guernsey Breeders promotional programs have been very successful over a period of years. The results prove that all our Guernsey Breeders have worked cooperatively to promote their activities. In the past year our meetings have shown an increase in attendance and at our district shows the quality of animals shown has reached a higher level.

Our Junior Program continues to make outstanding achievements. The Junior State Herd at the National Guernsey Show has established a very creditable record in the past several years. In 1970, a Junior Member exhibited the first place calf and Junior Champion in the Junior Show and the first place heifer, in a class of 38, in the open show. This calf was All-American Heifer Calf in 1970.

Guernsey herds in Maryland continue to increase in production. Two herds this past year had over 13,000 lbs. of milk and three herds had over 600 lbs. of fat. One herd had two cows with over 1,000 lbs. of fat.

In All-American honors last year Maryland had the All-American Junior Yearling Bull and Reserve All-American Junior Get.

A cordial welcome to Guernsey breeders and friends to visit our farms, see our herds, and enjoy the Land of Pleasant Living.

Ronald D. Wilson, *President*
Maryland Co-op Guernsey Breeders Association

TWO MARYLAND BRED AND OWNED ALL-AMERICANS

ALL-AMERICAN JUNIOR YEARLING, 1971

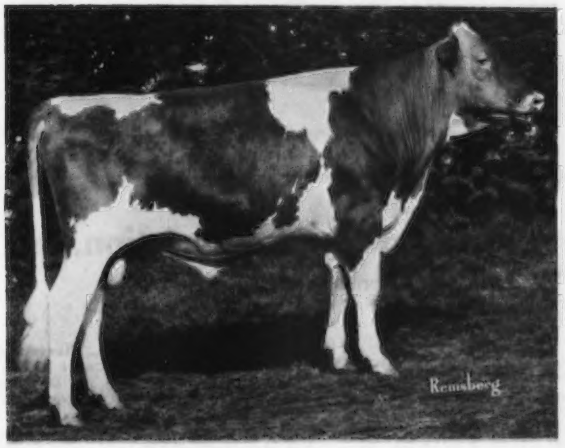

CLOVERLAND PRINCE FLASH
Born: February 7, 1970
A son of Lyrene May Rose Prince
A-I Gold Star Sire

Breeder and Exhibitor – Cloverland Farms Dairy, Inc., Phoenix, Maryland.

1971 Show Record – First prize junior yearling bull and junior and reserve grand champion at Pennsylvania All-American Dairy Show; first yearling and junior and reserve grand champion at Maryland State Fair; first yearling and junior champion at the National Guernsey Show, Columbus.

ALL-AMERICAN HEIFER CALF, 1970

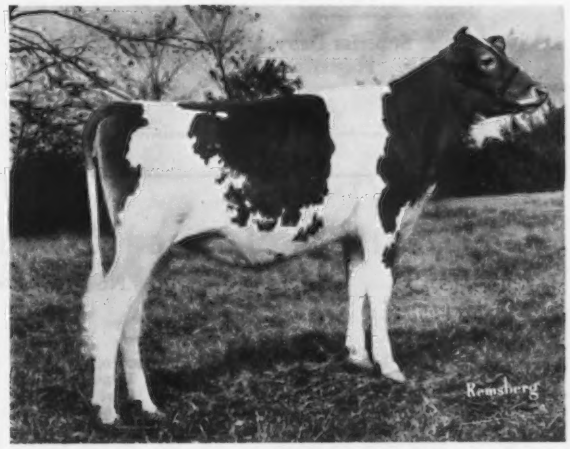

MAPLE SPRING EMPORERS SANDY
Born: July 9, 1969
A daughter of Woodacres Emporer
A-I Gold Star Sire

Breeder – Garrett Bros., Rockville, Maryland.

Exhibitor – Steven W. Wilcom, Frederick, Maryland.

1970 Show Record – First prize heifer calf and grand champion at McDonough School Fair; first and junior champion at National Junior Show and Western Maryland Guernsey Field Day; first at National Guernsey Show; third at Frederick County Fair; seventh at Maryland State Fair.

RESERVE ALL-AMERICAN JUNIOR GET, 1971

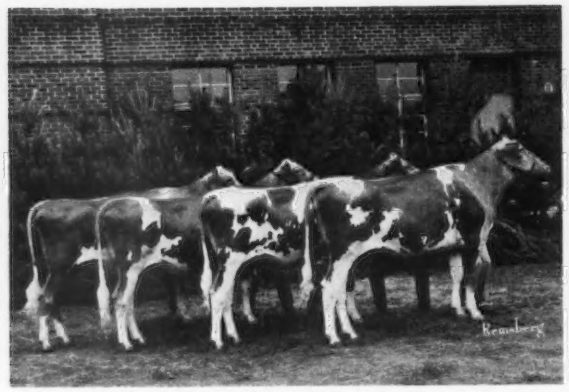

JUNIOR GET of WOODACRES MASTER CHIEF
Exhibitor — Nina R. Carroll, Doughoregan Manor, and Unicorn Associates, Ellicott City, Maryland.

MARYLAND'S FIRST TWO 1,000 LB. FAT COWS

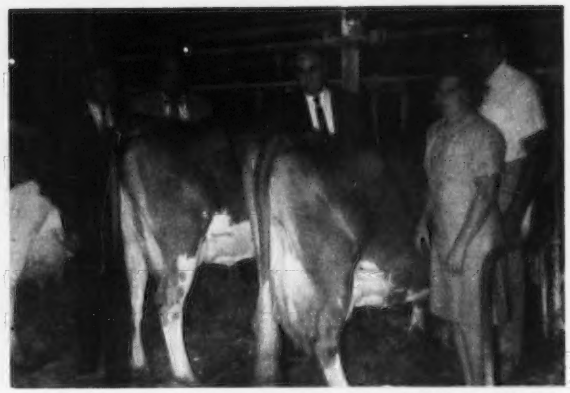

Left to right: Gene Weaver, representing Md. ABC, R. A. McLaughlin, Field Representative, Max L. Dawdy, Executive Secretary-Treasurer, The American Guernsey Cattle Club, Mr. and Mrs. G. Luther Huston. **ROSEWOODS BRILLIANT PROMISE (VG—88.5), 19,510 — 1,113 — 5-0DHIR — 305 — 2x; ROSEWOODS BRILLIANT NANETTE (VG—88.0), 19,380 — 1,040 — 9-1DHIR — 305 — 2x.**

MARYLAND GOLDEN GUERNSEY DISTRIBUTORS

Country Belle Coop. Farmers
Grantsville

Green Spring Dairy, Inc.
Baltimore

Mt. Ararat Farms
Port Deposit

Superior Dairy, Inc.
Hagerstown

GOLDEN GUERNSEY
MILK PRODUCTS

Members Of The Maryland Co-op Guernsey Breeders' Association, Inc.

(Indicates Non-owners, * Indicates Jr. Members)**

Balderston, Donald & Jane, Colora Farm, Colora 21917. U.S. 1 to near Rising Sun, Route 276 (about 2 mi.), right onto Route 269 to crossroads at village of Colora, turn left to farm. Tel. 658-5429.

Ball, Jack, Bunker Hill, W. Va. 25413.

Barton, Robert, Spring Brook Farm, R. 1, Box 6, Queen Anne 21657. Route 309, 1½ mi. north of Queen Anne. Tel. 364-5401.
*Barton, Linda Jane
*Barton, Nancy Lynn

Beard, Earl D., Eariam Farm, R. 3, Box 278, Westminster 21157. 6 mi. east of Westminster, the last farm on the Sullivan Rd. Tel. 848-8119.

Bendig, Eugene, 11,190 Carroll Mill Rd., Ellicott City 21043.

Brown, Frank D., Mt. Ararat Farms, Port Deposit 21904. On U.S. 222 between Port Deposit and Perryville. Tel. 375-2311, office, 375-2386, home.

Carroll, Nina R. & Philip, Doughoregan Manor, Ellicott City 21043. 5 mi. west of Ellicott City on State Route 144. Tel. 465-3536. L. Vaughn Rinehart, Herd Mgr., Tel. 465-3536.

Carson, Jr., J. B., Greenhurst Guernseys, R. 1, Rising Sun 21911. 3 mi. north of Bayview Exit I-95, on Hwy. 274. Tel. 658-5086.

Close, Steve W., Cool Branch Farm, R. D. 1, Box 150, Churchville 21028. From Churchville to Glenville Rd., travel NE 2 mi. to Cool Branch Rd. Tel. 734-7536.
*Close, Michael
*Close, Stevenson, Jr.

Cloverland Farms Dairy, Inc., Cloverland Farm, R. 2, Box 219, Phoenix 21131. 7 mi. north of Towson on Dulaney Valley Road. Ronald D. Wilson, Mgr. Tel. 252-4552.

Collins, Jackson R., Chestnut Hill Farm, R.F.D. 3, Centreville 21617. Southeast corner of 301 and Rolling Bridge Road. Tel. 1—301—758-0614.

Cook, R. E., Edick Farm, R. 1, Box 177, Kennedyville 21645. Northeast Corner Farm, Chesterville, Route 290. Tel. 301—928-3290.

Debnam, III, George R., & Lee D., Upperco 21155. Old Quarter Road, off Trenton Road. ¾ mi. east of Hanover Road near Arcadia. Tel. 239-8296.

Devilbiss, M. Howard, Lin-Zee Farm, R. 5, Box 204, Westminster 21157. 5 mi. southwest of Westminster on Route 27. Tel. 635-2876.

Dodds, James H., Glentyan Farm, R. 2, Rising Sun 21911. 3 mi. east of Rising Sun on Hatchery Road. Tel. 658-5152.
Downey Farms, Inc., Frank C. Downey, Williamsport 21795. 6 mi. south of Hagerstown on Route 632, 3rd farm on left after crossing Rt. 68. Tel. 223-7148.
Edwards, Richard A., Oakland View Farm, Ridgely 21660. 4 mi. north of Ridgely on Md. Route 312, across from St. Gertrude's Academy.
England, T. Howard, North East 21901. ¾ mi. west of Zion, Tel. 658-6194.
Everett, E. Jarrett, Maplerett Farm, Price 21656. ½ mi. south of Price on 405. Tel. 301—556-6343.
Everett, Samuel T., Dogwood Farm, Church Hill 21623. 2½ mi. east of Price. Tel. 556-6404.
Fielder, James D., Fairview Farm, R.D. 2, Box 73, Bel Air 21014. Tel. 734-6682.
Foster, Clyde, Mingodale, R. 1, Parkton 21120.
*Foster, Alfred
*Foster, Barbara
*Foster, John
*Foster, Mary
Frazer, James Stanley, Beaufort Farm, Earleville 21919. At extreme westerly end of Veazey Neck, Cecil County. Tel. 275-5911.
Garrett Bros., Maple Spring Farm, 10810 Darnstown Rd., Rockville 20850. Route 28, 4 miles west of Rockville. Tel. 424-5302, 762-4133.
Garrett, Thomas A., Box 211, Poolsville 20837. Tel. 349-5462.
Garst, Donald L., Garstlyn Farm, R.D. 1, New Windsor 21776. Off State Route 407 on Dennings Road. Tel. 301—635-2629.
Glen Savage Dairy, Inc. R. 1, Box 115, Mount Savage 21545.
*Robinson, Margaret Diane
*Robison, Mary Susan
Hawker, David E., R. 4, Frederick 21701. Take Mt. Zion Rd., exit off 340 west of Frederick, proceed onto Capstine Rd., onto Hawker Rd. Tel. 662-3048.
Hawker, Douglas, R. 2, Middletown 21769. 2½ mi. south of Bussard Road. Tel. 371-6325.
*Hawker, Debra B.
*Hawker, Kitty Sue
Hawker, Jr., G. Edgar, R. 4, Frederick 21701.
Hawker, Maynard, Middletown 21769. 2½ mi. south of Middletown and Bussard Road. Tel. 371-6096.
Hawker, Robert E., R. 2, Middletown 21769. 2½ mi. south of Middletown, Holter Road, turn right Bussard Road. Tel. 371-6096.
Hersey, Leroy H., Knightongale Farm, R. 4, Box 670, Edgewater 21037. At intersection of Routes 2 and 424. Tel. 798-1243.

Hull, Sr., John H., "Hullside," R. D. 3, Box 287, Westminster 21157. 3 mi. northeast of Westminster on the Sullivan Road. Tel. 301—848-4736.
Huston, G. Luther, Rosewood Farm, Hebron 21830. 5 mi. west of Salisbury at the junction of Routes 50 and 670. Tel. 301—749-3093.

Jones, Ronald B., Clear View Farm, White Hall 21161. 3 mi. east of Shawsville on Bradenbaugh Rd. Tel. 301—692-6933.
Jones, R. Stephen, Brightwood Farm, Box 294, White Hall 21161. 3 mi. east of Shawsville on Bradenbaugh Rd.

**Kramer, A. W., 109 Windsor Ave., Centreville 21617.
*Lindquist, Beatrice, Box 43, Willow Grove, Pa. 19090.
Long, Eugene, 51 Sherwood Rd., Walkersville 21793.
Long, Lawrence C., Long De Lite Farm, R. 1, Box 182, Williamsport 21795. 2 mi. south of Williamsport, on Route 63.

**Maryland Artificial Breeders, Box 555, Frederick 21701. 7 mi. north of Frederick on U.S. 15. Tel. 898-9101.
Maryland, University of, Dairy Department, College Park 20740. On college Campus, Ext. 313 or 343. Tel. 927-3800.
McCauley & Sons, R. A., Green Bottom Farms, R. 6, Box 13, Hagerstown 21730. Go out Route 58 to Cearfoss Route 416 to Penn. line, turn left on the Wishard Road, second farm in. Tel. 733-3907.
Merryman, John B., "The Orebanks," Cold Bottom Road, Sparks 21152. Tel. 771-4624 (home), 771-4321 (office).

Messix, Jr., William B. Hopestead Farm, Box 149, Queen Anne 21657. 3 mi. west of Queen Anne on Rt. 404. Tel. 364-5855.
*Nesbitt, Kenneth, Colora 21917.
**Pankey, George, 4901 W. Clay St., Richmond, Va. 23230.
Powel, William R., Box 114 Irish Creek, Royal Oak 21662.
Reedy, Carl V., Car-El Farms, R. 1, Box 68. Pylesville 21132. On Graceton Road, Route 624. Tel. 452-3822.

Reisler, Charles H., Richland Farm, R. 1, Nottingham, Pa. 19362. ¼ mi. northeast of the intersection of Routes 273 and 272 on Lombard Road at Calvert, Md. Tel. 301-658-5819.
Schnebly, Seth K. Crown Stone Farm, R. 1, Clear Spring 21722. 10 mi. northwest of Hagerstown on Route 494. Tel. 842-2525.
*Schnebly, John R.
*Schnebly, Mary B.
Schnebly, William S.

Scott, J. Ray, Milray Farms, R. D. 2, Delta, Pa. 17314. Go north from Delta on Route 74 to new road to Holtwood Bridge. Turn right on the road. Turn right on Slab Rd. First farm along the road on the right. Tel. 717—862-3805.
Shamberger, Mrs. Nita K., Deer Creek Guernsey Farm, Parkton 21120. 2½ mi. east of Shane. Tel. 357-8680.
Shortall, Carroll, Chestnut Ridge Farm, R. 1, Box 200, Cordova 21625. 1 mi. south of Queen Anne on Route 309. Tel. 824-4052.
Simmons, Lloyd, Lazee Akurz Farm, R. 1, Greensboro 21639. Boyce Mill Road, 2 miles east of Greensboro. Tel. 482-6525.
Simmons, Sheila, Rt. 1, Boyce Mill Rd., Greensboro 21639.

Snyder, Wilber, Maple Grove Farm, Pylesville 21132. On Constitution Road in Harford County. Tel. 452-4722.
Spies, James R., Level Square Farm, R. 1, Box 102, Henderson 21640. 12 mi. east of Centreville just off Route 304. Tel. 758-0792.

Spurrier, Paul E. & Ruth E., Rt. 2, Box 106, Union Bridge 21791. Turn north on Rt. 75 at intersection of Rt. 26, 4th farm on left. Tel. 898-9353.
*Spurrier, Margaret
*Spurrier, Steven
*Spurrier, Wayne

Summers, John, Springdale Farm, R. 5, Frederick 21701. 2 mi. west of Frederick on old Route 40. Tel. 473-8615.
Umbarger & Son, Worley N., Woolsey Farm, R. D. 1, Box 144, Churchville 21028. 2 miles northeast of Churchville on Glenville Road. Tel. 734-6253.
Unicorn Associates, William Powel III, 3481 Manor Lane, Ellicott City 21043.

*Ware, Cindy, Port Deposit 21904.
Ware, John, Mt. Ararat Farms, Port Deposit 21904.
Weant, Carl E., Rt. 1, Taneytown 21787. Tel. 756-6575.
Wilcom, Jr., William & Pauline H., Welcome Lawn Farms, Rt. 2, Frederick 21701. 5 mi. south of Frederick on Rt. 355.
*Wilcom, Steven
Wilson, Ronald, Box 282, Dulaney Valley Rd., Phoenix 21131.

Always a source of good Guernseys! Plan to visit our herds.

Highlights of the 1972 North Carolina Annual Meeting

President Rowland Beauvais congratulating the Honorees of the Year, Charles L. Knight, Mrs. Clarence O. Knight and Clarence O. Knight.

Officers and directors, left to right: Harold Myers, Edwin Shore, Franklin Ward, Ralph Peters, Rowland Beauvais, president; Justice Williams, Mrs. Eston Stokes, secretary-treasurer; Charles Bridges, second vice-president, and Melvin Outen, vice-president.

Trophy winners, front row, left to right: Kim Bridges, Kevin Bridges, Jim Outen and Steve Outen. Back row: Charles Bridges, J. C. Randle, Melvin Outen, Eston Stokes, Ralph Peters and Rowland Beauvais.

President Rowland Beauvais with the Junior exhibitors in the 1971 National Guernsey Show: Marshall Peace, Roy Mitchell, Kevin Bridges, Patricia Boggs, Gilbert Myers, Jr. and Clair Stokes.

President Rowland Beauvais presenting Kevin Bridges with the Youth Production Award.

North Carolina Young Guernsey Breeder and Family: Kim and Kevin in front, and nephew Marshall Peace with Mrs. and Mr. Charles Bridges, Jr.

Honorees of the Year
THE KNIGHT BROTHERS

CLARENCE O'NEAL Knight, born June 26, 1899 and Charles L. Knight, born May 1901, are sons of Jane and Jabes Knight. Both brothers were born in Guilford County and attended Guilford High School.

They became interested in the Guernsey breed at a very early age. When only eight and 10 years of age they bought their first Guernsey calf and have maintained this interest through the years. Over the years the herd size was increased to around 150 animals. They are not just satisfied with numbers, but always strive to have a better Guernsey that is well cared for. The Knights are known widely as excellent farmers. Their pasture and forage production will testify to this fact.

Mr. W. H. Kimrey, former county agent, made the following statement, "In the days when stanchion barns were popular they had the cleanest cows in the county. It was always inspiring to see the personal care they gave their animals. As an example, before retiring for the night they would always go through the barn and arrange the bedding for each animal. It was truly a beautiful sight to see the 70-odd Guernseys in the milking line."

Production testing and classification have been maintained over the years. They have encouraged and sold many calves to 4-H members. They have also supported consignment sales.

We have often heard, "if you want something done, go to a busy person." This is certainly true with the Knight Brothers.

Mister Clarence served for 12 years on the Guilford Dairy Board of Directors. He is a member of the Guilford College Civitan Club and the Piedmont Saddle Club. He was a director and president of the Guilford Telephone Company and a Grange member for many years. In recent years, he has even started horseback riding and has some of the finest Quarter Horses in this area. He is a member of New Garden Friends Church of Guilford College.

Mister Charlie is a charter member of Guilford Grange number 1036 and served as Master. He is presently a member of Pomona Grange and has served as its Master along with being county Grange Deputy. Presently he is chairman of the State Grange Executive Committee. The North Carolina ADA is honored to have him as a member of its board of directors and he has served as its president. For many years he was chairman of the Guilford County Board of Agriculture and has been a member of the Guilford County ASCS. He, Too, is a member of the Guilford College Civitan Club and has been its president. He is a member of the Hickory Grove United Methodist Church.

Guernsey breeders appreciate the time and effort the Knight Brothers have given to this breed as well as their other interests. They have held all of the offices of the State Guernsey Association and have been on many committees and programs. It is therefore a distinct pleasure for the North Carolina Guernsey Breeders' Association assembled, this 5th day of February, 1972 to name you Honorees of the Year in recognition of your many contributions to our breed. (See photo on opposite page.)

1971 Award Winners

THE FOLLOWING awards were presented at the North Carolina Guernsey Breeders' Association Annual Meeting on February 5, 1972:

Harvey Bates Trophy, awarded to the cow under 30 months old with the highest ME milk record, to Sunrise Prince Athena, 16,715 – 815 – 2-4DHIR, owned by Talmadge Peace, Shelby; **Klondike Farm Trophy**, awarded to the cow between 30 and 59 months with the best ME milk record, and the **Grandview Farm Trophy**, awarded to the cow owned and tested by the breeder, with the highest milk production record on a ME basis, to Sunrise Billy Noreen, 18,397 – 782 – 2-6DHIR, owned by Kim Bridges, Shelby; **Brookberry Farm Trophy**, awarded to the cow between 60 and 119 months with the highest ME milk record, to Lindenhof T.C. Elvira, 25,479 – 1,194 – 5-10DHIR, owned by George Watts Hill, Rougemont; **M. D. McNaughton Memorial Trophy**, awarded to the cow 10 years and older with the highest ME milk record, and the **Charles Slagle Memorial Trophy**, awarded to the cow with the highest actual lifetime milk production, to Hillandale Hopes Evelyn, 15,622 – 774 – 12-7DHIR, lifetime production, 11 lactations, 126,382 – 6237, owned by Frances H. and H. J. Fox, Durham; **Maegeo Farm Trophy**, awarded to the cow with the highest average milk production for three official records on a ME basis, to Cleco Chums Candy, three lactations average 18,384 DHIR, owned by Melvin L. Outen, Monroe; **Dr. Henry T. Bahnson Trophy**, awarded to the cow with the highest average ME milk production on all official records on all daughters, to Majavin Billys Dolly, average production of daughters, 15,472 pounds, owned by Melvin L. Outen; **Eskdale Farm Trophy**, awarded to the sire with the highest daughter milk production average as summarized by the USDA, to Brookberry Jolly Jacobin, 14 daughters, 34 records average 11,892 – 568, owned by Melvin L. Outen; **Wardhaven Farm Trophy**, awarded for the highest average milk production for a herd of 20 cows or more on DHIR, as determined by The American Guernsey Cattle Club, and selling GOLDEN GUERNSEY Milk at the end of the year, to Charles A. Bridges, Shelby, 44 lactations, 13,430 – 638; **Sikco Farm Trophy**, awarded to the owner of the herd with the highest type classification score, to E. S. Stokes and Family, Linwood, on 26 head with an average of 84.9, and the **Miles Shore Memorial Trophy**, awarded to the herd on DHIA test that has the highest percentage of increase in milk production over the three previous years, to J. C. Randle and Sons, Kings Mountain, with a production increase of 3.85 percent.

OTHER DHIR HERD AVERAGES ABOVE 10,000 LBS. MILK

	Lac.	Milk	Fat
Melvin L. Outen, Monroe	44	12,274	569
O. T. Fowler, Pfafftown, now owned by Warren & Harold Myers, Cleveland	39	11,821	508
J. J. Williams, Jr., Cleveland	35	11,496	548
Warren & Harold Myers, Cleveland	97	11,310	512
George Watts Hill, Rougemont	153	11,013	541
E. S. Stokes, Linwood	26	10,626	493
W. L. Smith, Lexington	4	10,039	386

GUERNSEY DHIA HERD AVERAGES ABOVE 10,000 LBS. MILK

	Cow Years	Milk	Fat
Charles A. Bridges, Shelby	47.7	12,756	621
J. D. Carpenter, Casar	31.0	11,713	557
J. C. Randle & Sons, Kings Mountain	91.2	11,604	541
Melvin L. Outen, Monroe	60.8	11,512	539
Justice J. Williams, Cleveland	43.8	10,813	534
Warren & Harold Myers, Cleveland	84.7	10,794	505
Quail Roost Farms, Rougemont	179.3	10,544	521

NORTH CAROLINA GUERNSEY BREEDERS ASSOCIATION, INC.

1972 OFFICERS AND COMMITTEES

BOARD OF DIRECTORS

Weldon Braswell, Monroe '73
Charles L. Knight, Greensboro '73
Ralph Peters, Durham '73
Edwin Shore, Hamptonville '73

Charles Bridges, Jr., Shelby '74
Franklin Ward, Denton '74
John Watson, Tryon '74
Justice Williams, Cleveland '74

Joe Angel, Walkertown '75
Rowland Beauvais, Rougemont '75
Harold Myers, Cleveland '75
Melvin Outen, Monroe '75

OFFICERS

Rowland Beauvais, Rougemont, President
Melvin Outen, Monroe, 1st Vice-President
Charles Bridges, Jr., Shelby, 2nd Vice-President
Mrs. Eston Stokes, Linwood, Secretary-Treasurer

PROGRAM AND ACTIVITIES COMMITTEE

Clyde Keisler, Cary, Chairman
Rowland Beauvais, Rougemont
Fred N. Knott, Raleigh
R. A. McLaughlin, Richmond
Ralph Peters, Durham
Edwin Shore, Hamptonville
Eston Stokes, Linwood

SALE COMMITTEE

Alfred Brown, Concord, Chairman
Rowland Beauvais, Rougemont
Melvin Outen, Monroe
Ralph Peters, Durham

N. C. STATE FAIR COMMITTEE

Rowland Beauvais, Rougemont
R. A. McLaughlin, Richmond
Harold Myers, Cleveland

ADA REPRESENTATIVE

Eston Stokes, Linwood

1972 HONOREE COMMITTEE

Rowland Beauvais, Rougemont
Eston Stokes, Linwood
R. A. McLaughlin, Richmond
Mrs. Eston Stokes, Linwood

RESOLUTIONS COMMITTEE

Alfred Brown, Concord, Chairman
Fred N. Knott, Raleigh
R. A. McLaughlin, Richmond

NOMINATING COMMITTEE

Eston Stokes, Linwood, Chairman
Melvin Outen, Monroe
Justice Williams, Cleveland

YOUTH COMMITTEE

Rowland Beauvais, Rougemont, Chairman
Fred N. Knott, Raleigh
R. A. McLaughlin, Richmond
Melvin Outen, Monroe

TROPHY COMMITTEE

Alfred Brown, Concord, Chairman
J. C. Randle, Kings Mountain
Frank D. Sargent, Raleigh

FIELD DAY COMMITTEE

Harold Myers, Cleveland, Chairman
Fred N. Knott, Raleigh
R. A. McLaughlin, Richmond
Justice Williams, Cleveland

PDCA REPRESENTATIVES

Eston Stokes, Linwood
Rowland Beauvais, Rougemont
Harold Myers, Cleveland

ARTIFICIAL BREEDING ADVISORY COMMITTEE

Charles Bridges, Jr., Shelby, Chairman
Melvin Outen, Monroe

N. C. GUERNSEY YOUTH

Clair Stokes, Linwood, President
Steve Outen, Monroe, Vice-President
Jenny Rimmer, Troutman, Secretary
Gilbert Myers, Jr., Cleveland, Treasurer

Members Of The North Carolina Guernsey Breeders Association, Inc.

Alman, Mack H., 114 Brookside Road, Spartanburg, S. C. 29301. Tel. 803—582-4879 or 803—585-2409.

Andrew, John Robert, R. 2, McLeansville 27301.

Angel, Joe, High Knoll Farm, R. 1, Box 442, Walkertown 27051. 7 mi. east of Winston-Salem on Hwy. 158. Tel. 595-8631.

Angel, Raleigh, High Knoll Farm, R. 1, Box 442, Walkertown 27051. 7 mi. east of Winston-Salem on Hwy. 158. Tel. 595-2048.

Beauvais, Rowland, Quail Roost Farms, Rougemont 27572. Route 501 north, about 12 mi. north of Durham. Tel. 477-4607.

Blackwelder, Jr., Roger, (Junior Award Member), R. 6, Mocksville 27028.

Boggs, Boyd, R. 4, Box 292, Statesville 28677.

Bridges, Jr., Charles A., Sunrise Farm, R. 5, Box 234, Shelby 28150. 13 mi. north of Shelby at Polkville. Tel. 704—538-5582.

Bridges, Kevin, Sunrise Farm, R. 5, Box 234, Shelby 28150. 13 mi. north of Shelby at Polkville. Tel. 704—538-5582.

Brown, Alfred M., P.O. Box 604, Concord 28025. Tel. 704—782-3414.

Brown, John F., American Breeders Service, 200-B East State Street, Black Mountain 28711. Tel. 704—669-8728.

Burn, John L., Carolina Dairy, Inc., 804 Grover Street, Shelby 28150.

Campbell, Charles, Quail Roost Farms, Rougemont 27572. Route 501 north, about 12 miles north of Durham.

Cannon, Karen, (Junior Award Member), R. 1, Arden 28704.

Cumbo, Vernon A., The Children's Home, Winston-Salem 27102.

Eliada Homes, Inc., Gene Smith, Box 6337, Asheville 28806. Located on New Leicester Hwy. Tel. 252-5356.

Foster, Deonne, (Junior Award Member), R. 3, Marion 28752.

Fowler, Sr., O. T., Grand View Guernsey Farm, Drawer 128, Pfafftown 27040. West on old 421 about 7 miles. Take right on Hwy. 65 about 1 mile to farm on right. Tel. 924-9745 (office) or 924-2107 (res.).

Fox, Frances Hill & Herbert J., Croasdaile Dairy, P. O. Box 1769, Durham 27702. From I-85 take exit at Hillandale Road to North, at Carver St. Extension turn west, go ½ mi. to Croasdaile Dairy Sign driveway. Tel. 477-5685.

French, Janet, (Junior Award Member), R. 1, Ruffin 27326.

Gallimore, Lloyd B., P.O. Box 117, Greensboro 27402.

Gambill, Mrs. Irene Fowler, Grand View Guernsey Farm, Drawer 128, Pfafftown 27040. West on old 421 from Winston-Salem, about 7 mi., take right on Hwy. 65 about 1 mi. to farm. Tel. 924-2107.

Graham, Stan, (Junior Award Member), R. 1, Mount Ulla 28125.

Green, J. M., Greenacres Farm, R. 1, Ramseur 27316.

Hill, George Watts, Quail Roost Farms, Box 410, 111 Corcoran Street. Durham 27701.

Howell, Jr., M. C. Associate Agricultural Agent, 304 E. Jefferson Street, Monroe 28110.

Johnson, Wade W., Associate Agricultural Extension Agent, P. O. Box 556, Lexington 27292.

Keisler, Clyde A., Kildaire Farm, R. 1, Box 700, Cary 27511.

Kilgore, J. D., Pine State Creamery Co., P.O. Box 6188, Raleigh 27511.

Knight, Charles L., Knightdale Farm, R. 11, Box 850, Greensboro 27410. 2 mi. from Guilford College on Oak Ridge Road. Tel. 668-2654 Greensboro.

Knight, Clarence O., Knightdale Farm, R. 11, Box 862, Greensboro 27410. 2 mi. from Guilford College on Oak Ridge Road.

Lackey, Sr., E. Jack, Open Gate Farm, Rt. 1, B-186, Stony Point 28678. Road 1637 1 mi. west 90, turn left private road right after crossing 3rd creek bridge. Tel. 704—585-6897.

Lopp, Bruce, R. 9, Box 340, Lexington 27292.

Lowery, Phyliss, (Junior Award Member), R. 2, Chapel Hill 27514.

McDowell, Greg, (Junior Award Member), R. 2, Denton 27239.

McDowell, John, R. 3, Box 241, Kings Mountain 28086.

McFadden, Mr. & Mrs. George, McFadden's Dairy, R. 2, Box 290, Forest City 28043. 4 mi. northwest Forest City off Hudlow Road. Tel. 287-4063.

Mims, Allan, 300 Wildwood Avenue, Rocky Mount 27801. Tel. 919—416-5507.

Mitchell, Roy, R. 1, Box 210A, Elkin 28621.

Myers, Gilbert, R. 1, Cleveland 27013.

Myers, Harold E., Bottom View Farm, R. 1, Cleveland 27013. 2½ mi. northwest of Cleveland on Mountain Road.

Myers, Warren, Bottom View Farm, R. 1, Cleveland 27013. 2½ mi. northwest of Cleveland on Mountain Road.

Outen, Melvin L., Majavin Farm, R. 7, Box 299, Monroe 28110. 9 mi. north of Monroe on U. S. 601. Tel. 704—753-1987.

Peace, Marshall, 6 N. Vincent Street, Shelby 28150.

Peeler, Mary Jo, R. 8, Box 26, Lexington 27292. Take 52 north from Lexington, turn onto Arnold Road. Tel. 731-7121.

Peters, Ralph J., Croasdaile Farm, 3230 Carver Street, Durham 27705. North of Durham 1 mi., take Hillandale Road to Carver Street Extension West. Go ½ mi. to farm. Tel. 477-5685.

Pope, Jr., Garland, Woodleaf 27054.

Propst, R. Earl, Carolina Dairy, 804 Grover Street, Shelby 28150.

Randle, Dale, Pinnacle View Farm, R. 2, Kings Mountain 28086.

Randle, Howard, Pinnacle View Farm, R. 2, Kings Mountain 28086. 6 mi. west of Kings Mountain on Bethlehem Road. Tel. 739-4459.

Randle, J. C., Pinnacle View Farm, R. 2, Kings Mountain 28086. 6 mi. west of Kings Mountain on Bethlehem Road. Tel. 739-4459.

Randle, Larry Gene, Pinnacle View Farm, R. 2, Kings Mountain 28086.

Rimmer, Jo Anne, (Junior Award Member), R. 1, Troutman 28166.

Shore, Edwin L., Grassy Grove Farm, R. 2, Hamptonville 27020. 1½ mi. west of Brooks Crossroads on old U. S. 421. Tel. 468-4677.

Sink, Homer, ADA of North Carolina, P. O. Box 3306, Greensboro 27402.

Smith, W. L. & Son, Lovelea Farm, R. 7, Lexington 27292.

Snarr, Ward, Ward Oaks, Pittsboro Highway, Siler City 27344.

Snyder, A. P., R. 1, Box 344B, Concord 28025.

Spencer, B. Frank, 202 Country Club Circle, Shelby 28150.

Stokes, Clair, Goldprint Farm, R. 1, Linwood 27299.

Stokes, Eston S., Goldprint Farm, R. 1, Linwood 27299. East of I-85, between Lexington & Salisbury, take Service Road Exit, go ½ mi. to farm. Tel. 704—956-7759.

Townsend, D. E., Rt. 8, Box 110A, Durham 27704.

Ward, Franklin, R. 2, Box 382, Denton 27239. North of Denton on Tysinger Road. Tel. 869-4414.

Ward, Terry, Davidson DHI Supervisor, R. 2, Box 350, Lexington 27292.

Watson, John E., Mountain View Dairy Farm, R. 1, Tryon 28782. 4 mi. south of Mill Springs, N. C. on U. S. 9 or 22 mi. north of I-85 at Spartanburg, S. C. Tel. 704—863-2232.

Whitaker, Dr. Jack O., 374 Wesley Court, Chapel Hill 27514.

Williams, J. Justice, Flint Knoll, R. 1, Box 29, Cleveland 27013. 2 mi. northwest of Cleveland on Mountain Road. Tel. 704—278-2616.

Woods, Sam T., Woods Brothers, Spring Crest Farm, R. 1, Hurdle Mills 27541. Go north on N. C. 57 to Orange County Road 1544. Turn left, go 1.6 mi. to farm on left. Approx. 10 mi. north of Hillsborough. Tel. 919—732-2534 or 919—732-3956.

VIRGINIA GUERNSEY BREEDERS' ASSOCIATION, INC.

7217 University Drive, Richmond, Virginia 23229. Tel. 703—288-0430

1972 OFFICERS, DIRECTORS AND COMMITTEES

OFFICERS

B. Calvin Bass, President, Rice
Jack H. Newbill, Vice-President, Wirtz
M. W. Clements, Secretary-Treasurer, Spring Grove
Jacqueline C. Everett, Assistant Secretary, Richmond

DIRECTORS

B. Calvin Bass
Dan W. Brubaker
Ivan W. Byers
J. F. Chase, Jr.
M. W. Clements
M. B. Farrar
W. Clark Fleming, Jr.
Jack H. Newbill
Richard M. Williams

SALE COMMITTEE

A. M. MacKay, Chairman
James H. Bergey
Ivan W. Byers
Edgar M. Swain
F. P. Wickline, Jr.
Emory Brubaker, Advisory

JUNIOR CLUB COMMITTEE

Jack H. Newbill, Chairman
E. Cline Brubaker
M. W. Clements
W. W. Rawley
Max W. Timberlake
Timothy LaSalle, Advisory

ADVISORY COMMITTEE TO AGCC

Dan Brubaker, Chairman
A. M. MacKay
L. E. Sly

CREDENTIALS COMMITTEE

S. H. Bell, Chairman
L. E. Sly
E. C. C. Woods

PROMOTION AND PUBLICITY COMMITTEE

M. W. Clements, Chairman
Jacqueline C. Everett
W. Clark Fleming, Jr.

SHOW COMMITTEE
Dan W. Brubaker, Chairman
Ivan W. Byers
A. M. MacKay
Virgil E. Miller
Edgar M. Swain
Richard M. Williams
W. Ray Murley, Advisory

PROGRAM PLANNING COMMITTEE
J. F. Chase, Jr., Chairman
B. Calvin Bass
Dan W. Brubaker
Ivan W. Byers
M. W. Clements
W. Clark Fleming, Jr.
A. M. MacKay
Jack H. Newbill
W. Ray Murley, Advisory

REPRESENTATIVES TO V.S.D.A. BREEDS RELATIONS COMMITTEE
J. F. Chase, Jr.
W. Clark Fleming, Jr.

REPRESENTATIVES TO VA. P.D.C.A.
J. F. Chase, Jr.
M. W. Clements
W. Clark Fleming, Jr.

REPRESENTATIVE TO VA. A.B.A.
Garland T. Morris

REPRESENTATIVE TO VA. A.D.A.
F. P. Wickline, Jr.

WEST VIRGINIA GUERNSEY CATTLE CLUB

1972 OFFICERS AND DIRECTORS

Ted Nay, *Pres.*
Jane Lew 26378

Richard J. Cronin, *Vice-Pres.*
Jane Lew 26378

J. B. Maxwell, *Secy-Treas.*
Clarksburg 26301

DAIRY SHOW DIRECTORS

Paul Nay

Richard J. Cronin

Virginia–West Virginia Golden Guernsey Distributors

Augusta Dairies, Inc.
Staunton

Bergey's Dairy Farm
Chesapeake

Birtcherd Dairy, Inc.
Norfolk

Curles Neck Dairy, Inc.
Richmond

Farmbest
Bristol

Marva Maid Dairy
Newport News

Pet Incorporated-Dairy Div.
Portsmouth

Producers Dairy
Clarksburg, W. Va.

Richfood Dairy
Richmond

Sealtest Foods, Inc.
Norfolk

Sealtest Foods, Inc.
Richmond

Valley of Va. Coop. Milk Prod. Assn.
Harrisonburg

Virginia Dairy Co., Inc.
Richmond

Members Of The Virginia Guernsey Breeders' Association, Inc.

Alrich, John R., Crampton Farm, Spotsylvania 22553. East of Spotsylvania on Rt. 208. Tel. 703—582-5471.
Alvis, Howard E., Hollydoone Farm, Rt. 1, Box 91, Richmond 23231. Tel. 703—222-9182.
Anderson, E. C., Bushy Park Farm, P. O. Box 1459, Richmond 23212. Tel. 703—644-3071. Farm located at Wake 32176—east on Rt. 33 at light in Saluda, continue on 33 to 628, which is 5 mi. west of Deltaville, turn north on 628, approx. 2 mi. to farm sign. Tel. 703—776-5078.
Armentrout, J. Edwin, Old Furnace Farms, Rt. 1, Box 248, Keezletown 22832. 3 mi. north of Keezletown, 6 mi. northeast of Harrisonburg on Rt. 718. Tel. 703—269-2823.
Arrington, Sr., Carl V., Goode 24556.

Bass, B. Calvin, Homeacres Farm, Rice 23966. Halfway between Farmville and Burkeville on U.S. 460. Tel. 703—392-3989.
Bayville Farms, Inc., P. O. Box 5506, Virginia Beach 23455. 1 mi. east of Route 13, on Route 60. Tel. 703—464-3525.

Bell, S. H., Rockwood Farm, Dublin 24084. 1 mi. northwest of Dublin on Route 100. Tel. 703—674-6661.
Bergey, James H., Bergey's Dairy Farm, 2221 Mt. Pleasant Road, Chesapeake 23322. 6 mi. east of Great Bridge on Hwy. 165. Tel. 703—547-1373 or 547-3603.

Brubaker, Daniel W., Shenmont Farm, R. 1, Dayton 22821. Route 257 from Dayton to Ottobine, Route 742 north 2 mi. Tel. 703—879-9059.
Brubaker, E. Cline, Blackwater Valley Farm, R. 4, Rocky Mount 24151. Route 919 to 641, 9 mi. to farm. Tel. 703—483-2071.

Brubaker, R. Emory, P.O. Drawer 370, Rocky Mount 24151. Tel. 703—483-5124.
Byers, Ivan W., Red Level Farm, Stuart 24171. 1 mi. south of Stuart. Tel. 703—694-3540

Chase & Son, J. F., Bunker Hill Farm, White Stone 22578. Halfway between White Stone and Kilmarnock. Tel. 703—435-1998 or 435-3744.
Chichester, Dan M., Glencairne Farm, R. 7, Box 95, Falmouth 22401. 2 mi. north of Fredericksburg on U.S. 1. Tel. 703—373-9245.

Clark, Jr., E. Lyle, Clarkdale Farm, Box 505, Stuart 24171. 7 mi. east of Stuart on Route 58. Tel. 703—694-3568.
Clark, J. Myron, Stuart 24171. 1 mi. south of Stuart. Tel. 703—694-3350.
Clements, Mgr., M. W., Brandon Plantation, Spring Grove 23881. Tel. 703—866-2417.

Corothon, Conolly J., Springview Farm, Thornburg 22565. Half mile south of Thornburg on U.S. Rt. 1. Tel. 703—582-5120.
Crowgey, John H., Ham Farm, R. 1, Box 33, Wytheville 24382. U.S. Hwys. 81, 21, 52, 11. Tel 703—228-4417.
Curles Neck Farm, Inc., R. S. Horak, Mgr. Rt. 5, Richmond 23231. Tel. 703—644-5035.
Cutchins, III, C. A. Deerpath Farms, P.O. Box 447, Franklin 23851. On Route 58 adjoining the city of Franklin. Tel. 703—562-4975.

Daniel, Jr., Robert W., Brandon Plantation, Spring Grove 23881. 15 mi. east of Hopewell on Route 10, turn left on 611, 6 mi. to farm. Tel. 703—866-2417.

DeBord, Mrs. Martha B., Ripplemead Farm, Rural Retreat 24368. North of Rural Retreat on U.S. 11. Tel. 703—686-5563.
Delinger, O. C., Glenvista Farm, R. 2, Box 141, Woodstock 22664. 4 mi. northwest of Woodstock, Route 679. Tel. 703—459-3071.

Everett, Jacqueline C., 7217 University Drive, Richmond 23229. Tel. 703—288-0430.
Farrar, M. B., Burke's Tavern Farm, Burkeville 23922. Tel. 703—767-3315.
Fleming, Jr., W. Clark, P.O. Box 5506, Virginia Beach 23455. Tel. 703—464-3525 (night) 464-2100.

Hamilton, John F. & James W., Hamhurst Farm, R. 2, Burkeville 23922. 1 mi. south of Burkeville on Route 49. Tel. 703—767-3307, 767-4142, 767-4143.
Harmon, Wilson, Raven Roost Farm, Rt. 5, Box 394, Staunton 24401. 2 mi. west of Staunton, turn on Rt. 720 to crossroads of Rt. 612. Tel. 703—885-4566.
Hawkins, J. E., 3013 Landria Drive, Richmond 23225. Tel. 703—272-7662.

Heizer, James F., Sunnyside Farm, R. 1, Greenville 24440. From Greenville take Route 662, northwest 4 mi. Tel. 703—886-0089.
Heslep, J. K., and Heizer, Charline, Rocky Creek Farm, Fairfield 24435. 4 mi. west of Fairfield on State Route 710. Tel. 703—377-2744 (home), 348-5036 (farm).
Hylton, W.F., Round Hill Farm, R. 1, Fincastle 24090. 4 mi. north of Troutville on U.S. 11. Tel. 703—992-2567.

Kurtz, C. S., 2045 Mt. Pleasant Rd., Chesapeake 23322. Tel. 703—547-1360.
Layman, Nathan E., Arlington Farm, Rt. 1, Box 100, Cartersville 23027. 3 mi. west of Cartersville on Rt. 605. Tel. 703—375-3105.

MacKay, Mgr., A. M., Bayville Farms, Inc., P.O. Box 5506, Virginia Beach 23455. Tel. 703—464-3525 (night), 464-1542.
Miller, Mgr., Virgil E., Deerpath Farms, P.O. Box 217, Franklin 23851. On Route 58 adjoining the city of Franklin. Tel. 703—562-4975.

Morris & Sons, W. J., Garland T. Morris, Egglestetton Farm, Amelia 23002. North on 609 at Amelia, 3 mi. to 630, turn left, first farm on right. Tel. 703—561-2033, (home) 561-2011.
Morris & Sons, W. J., Irving F. Morris, Plainview Farm, R. 3, Amelia 23002. 28 mi. west of Richmond on Route 360. Tel. 703—561-2494.

Myers, John D., Myrock Farms, R. 4, Harrisonburg 22801. Tel. 703—867-5578.
Newbill, Jack H., Forest Lake Farm, Wirtz 24184. 4½ mi. east of Burnt Chimney on Route 122. Tel. (dairy) 703—721-2627, (home) 721-2259.

Odum, Freddie, Rt. 1, Meadowview 24361.
Pangle & Sons, L. M., R. 2, Strasburg 22657. 4 mi. north of Strasburg, Routes 622 and 55. Tel. 703—465-3682.
Powers, Arthur M., Blenheim Springs Guernsey Farm, Rt. 3, Powhatan 23139. 35 mi. west of Richmond on Rt. 60, 2½ mi. south off Rt. 630. Tel. 703—492-4224.
Rawley, W. W., Green Valley Farm, Mt. Solon 22843. 1 mi. west of Mt. Solon. Tel. 703—350-2480.

Richardson, Jr., E. J., Dun-Roamin Dairy Farm, R. 1, Box 270, Galax 24333. 7 mi. west of Galax. Tel. 703—236-4795.
Richardson, H. Sabe, Richview Dairy Farm, 250 Terrace Lane, Galax 24333. 6 mi. southwest of Galax. Tel. (home) 703—236-4565, (farm) 236-4963.

Rivers, Stewart, Box 1216, College Station, Fredericksburg 22401. Tel. 703—373-9131.
Sly, Mgr., L. E., Pine Grove Dairy Farms, 4833 Portsmouth Blvd., Chesapeake 23321. Tel. 703—488-0870.
Smith, Eugene E., Smith's Dairy Farm, R. 1, Box 80, Churchville 24421. From Staunton, west on Route 250, 7 mi., northeast from Churchville on Route 42, 4 mi., west on Route 736, 1 mi. Tel. 703—350-2279.
Snead, Jr., E. C., Braehead Farm, 117 Lee Drive, Fredericksburg 22401. Tel. 703—373-6324.

Swain, Mgr., Edgar M., Bushy Park Farm, Wake 23176. East on Rt. 33 at light in Saluda, continue on 33 to 628, which is 5 mi. west of Deltaville, turn north on 628, approx. 2 mi. to farm sign. Tel. 703—776-5078.

Timberlake & Sons, Max W., Green Acres Farm, Powhatan 23139. Tel. 703—598-4513.

Timberlake & Son, R. L., Blenheim Springs Guernsey Farm, R. 3, Powhatan 23139. 35 mi. west of Richmond on Route 60, 2½ mi. south on Route 630. Tel. 703—492-4224.

Virginia Animal Breeders Assn., Inc., P.O. Drawer 370, Rocky Mount 24151. Tel. 703—483-5124.
Virginia Department of Agriculture, 203 N. Governor Street, Richmond 23219. Division of Animal Health & Dairies, Tel. 703—770-2481, Division of Markets, 770-3951.
Virginia Polytechnic Institute, Blacksburg 24061. Dairy Science Staff, Tel. 703—552-6331, Extension Dairy Specialists, 552-6795.
Virginia State Dairymen's Assn., 48 West Elizabeth Street, Harrisonburg 22801. Tel. 703—434-2369.

Walters, Chester T., Box 154, Oilville 23129. Tel. 703—784-5764.
Wampler, Wayne B., Rt. 1, Box 135-A, Dayton 22821. State Rt. 257 west of Dayton to Ottobine, Straight through crossroads at store, 1.6 mi. to farm on right. Tel. 703—879-9002.
Ward, Ralph C., Elmwood Farm, Sutherlin 24594. 12 mi. east of Danville on U.S. Hwy. 58. Tel. 703—793-5955.
Whitesel, Norman A., Horse Shoe Spring Farm, R. 1, Box 270, Mt. Crawford 22841. Tel. 703—434-6875.

Wickline, Jr., F. P., Beaver Dam Farms, R.F.D. 2, Buchanan 24066. 6 mi. south of Buchanan. Tel. 703—254-1855.
Wickline, Sr., F. P., Beaver Dam Farms, R.F.D. 2, Buchanan 24066. 6 mi. south of Buchanan. Tel. 703—254-1606.
Williams, Richard M., Pur Sang Guernsey Farm, R. 3, Box 839, Suffolk 23434. 5 mi. north of Suffolk on Route 460, then 1.2 mi. west on 634. Tel. 703—539-5922.

Williams, Jr., Richard M., Rt. 3, Box 841, Suffolk 23434. Tel. 703—934-0422.
Wingo, K. T., Windsor Dairy Farm, Jetersville 23083. ½ mi. west intersection Routes 360 and 307, on Route 360 at Amelia and Nottoway County line. Tel. 703—645-9821.
Woods, E. C. C., Nutshell Farm, Hanover 23069. 17 mi. north of Richmond on Route 301. Tel. 703—537-5871

Yancey, Walter Wm., Shen Hy Farm, R. 1, Luray 22835. 3 mi. north of Luray on Route 340. Tel. 703—743-5203.
Young, Jr., Walter L., Rose Valley Farm, Rt. 1, Box 161, Courtland 23837. Tel. 703—562-5292.
Young, Sr., W. L., Rose Valley Farm, Rt. 3, Box 154, Franklin 23851. Half mile west of Franklin on Rt. 58, turn left, 1 mi. to farm on left. Tel. 703—562-4010.

Members Of The West Virginia Guernsey Cattle Club

Allen, Jr., James F. Holliday Hill Farm, P.O. Box 733, Clarksburg 26301. On U.S. Route 19, south, Tel. 304—622-7823 or 622-5351.

Crickenberger, E. L. Roncerverte 23970. Tel. 304—645-2428 or 647-5313.

Cronin, Richard J., Cronin Farm R. 1, Jane Lew 26378. 3 mi. east of Jane Lew. Tel. 304—884-7215.

Currey, Hayward, R. 2, Jane Lew 26378. Tel. 304—884-7304.

Maxwell, J. B., Sycamore Farms, R. 1, Box 544, Clarksburg 26301. 5 mi. south of Clarksburg off U.S. Route 19. Tel. 304—623-1831.

Nay, Paul and Ted, Riverbend Farm, R. 2, Jane Lew 26378. Tel. 304—884-7408.

Rapking, Morrell, Green Acres Farm, R. 1, Lost Creek 26385. Tel. 304—745-3092.

Snyder, Ted, Violet Knoll Farm, R.F.D., Martinsburg 25401. Tel. 304—263-1788.

Tacy, Vernon, County Agent, Box 1448, Clarksburg 26301. Tel. 403—624-7431.

Teets, J. E., R. 1, Box 328, Eglon 26716. Farm ½ mi. southeast of Eglon, ½ mi. off W. Va. Rt. 24. Tel. 304—735-3653.

West Virginia Artificial Breeders Coop., Inc., Lou Campbell, Mgr. Box 555, Frederick, Md. 21701. Tel. 301—898-9101.

Wilson, Virgil, Ronceverte 23970. Tel. 304—647-4592.

Wright, Jr., Gilbert Page, Wheatland Farm, R. 1, Box 162-A, Shepherdstown 25443. Tel. 304—876-6530.

Young, W. Rollin, Carnation Company, Clarksburg 26301. Tel. 304—624-7591.

An Invitation To All Guernsey Breeders—

Maryland, North Carolina, Eastern Tennessee, Virginia and West Virginia Guernsey Breeders extend a cordial invitation to visit their herds.

Study the breeding programs that are being followed by these progressive Guernsey Breeders, who believe in a sound merchandising program backed by advertising.

You are always welcome and we solicit your business.

MARYLAND . . . . . .Pages 15 – 26
NORTH CAROLINA . . . . . .Pages 28 – 36
EASTERN TENNESSEE . . . . .Pages 36 – 37
VIRGINIA . . . . . .Pages 37 – 47
WEST VIRGINIA . . . . . .Page 48

NOBA . . . . . .Page 14
SIRE POWER . . . . . .Page 23
ABS . . . . . .Page 27
SELECT SIRES . . . . .Page 43

Patronize These Progressive Breeders Who Have Helped To Make This Directory A Success.

ELL-WELL PLASTICS

ORDER YOUR CUSTOM SIGNS NOW! We specialize in plastic plain and magnetic signs.

The 10 x 28 sign pictured costs $26.00 per pair. Other styles and types are available.

Send for price list and folder

DONALD F. ELLIOTT, R. 1, Galloway, Ohio 43119
Tel. 614–879-8186

Presenting . . . A Few Of Our Cows

ANOVADALES F.K.F. SUZETTE (VG)

Lifetime production to date – 48,630 lbs. MILK, 2,328 lbs. FAT, 1,900 days, 2x. Best cow bred and exhibited by owner, Frederick Co. Fair. Winner of the Juliet G. Smith Memorial Trophy, 1969.

ANOVADALES F.K.F. DAISY (VG)

Lifetime production to date – 57,030 lbs. MILK, 2,319 lbs. FAT, 1,840 days, 2x. Winner of the 1969 Frederick County Production Trophy.

ANOVADALES DISTINCT BEAUTY (VG)

Lifetime production to date – 40,810 lbs. MILK, 2,034 lbs. FAT, 1,387 days, 2x.

ANOVADALES DIVIDENDS MARTA (VG)
10140–467–3DHI–314 days–2x

Our Herd Was Classified In 1972

25 HEAD . . . 7 Very Good – 16 Desirable – 2 Acceptable

We are breeding to –

SANDE HILL DOUBLE EMORY, Pred. Diff. +730 lbs. MILK, 17 classified average 85.4

LYRENE MAY ROSE PRINCE, AI Gold Star Sire, Pred. Diff. +476 lbs. MILK, 871 classified average 84.7

McDONALD FARMS R.L. DIVIDEND

Plan To Visit Our Herd

ANOVADALE ACRES

1½ miles north of Libertytown on Green Valley Road.

Paul E. and Ruth E. Spurrier Tel. 898 - 9353

R. 2, Union Bridge, Maryland 21791

Plus SYNDICATES - Equal OUTSTANDING YOUNG SIRES

1G119 QUAIL ROOST DARI MIDAS
Sire: Western Glow Darimost
Dam: Lindenhoff T.C. Elvira – 1000F–H.M. AA
DARI MIDAS SYNDICATE

1G120 ARIZONA FARMS HALF CENTURY
Sire: Liseter Brilliant
Dam: Arizona Farms Jane – 1000F–Nat. Class Leader
HALF CENTURY SYNDICATE

1G113 EDISTO FELICES PRINCE
Sire: Lyrene May Rose Prince
Dam: Edisto Farms M.F. Felice – EX–94
FELICES PRINCE SYNDICATE

1G117 PINE VISTA PROGRESS
Sire: Lyrene May Rose Prince
Dam: Pine Vista W. Pride – Dau. of Lyrene Myra's Wistar
PROGRESS SYNDICATE

1G118 EBER-LEA FARMS CHAMPION
Sire: Housley's J. Champion
Dam: Eber-Lea Darling Candy VG–89
CHAMPION SYNDICATE

1G115 YELLOW CREEK BFT. DOLPHIN
Sire: Mulhocaway Butterfat King Hal
Dam: Noble D. Dora – Twice Ex – 1000F
NOBLE-DORA-KING HAL SYNDICATE

Noba, Inc.
P.O. Box 607
Tiffin, Ohio 44883
Ph: (419) 447-6262

Atlantic Breeders Cooperative
1575 Apollo Drive
Lancaster, Pennsylvania 17601
Ph: (717) 569-0413

LABC
Box B.D., LSU
Baton Rouge, Louisiana 70803
Ph: (504) 344-2324

Cloverland Farms Dairy, Inc.

HIMSELF

CLOVERLAND PRINCE FLASH
Born February 7, 1970
ALL-AMERICAN JUNIOR YEARLING JUNIOR BULL, 1971
1st Junior Yearling, Reserve Grand Champion, Pa. A-A Dairy Show, Md. State Fair, Junior Champion, National, 1971.
Sire: Lyrene May Rose Prince
AI Gold Star Sire
PRINCE FLASH is out of a daughter of Lake Louise Trans Flash, he by Blakeford Transfer out of a daughter of Fritzlyn Jeanettes Flash, Gold Star Sire.

PRINCE FLASH is a paternal brother to our Junior Yearling – **CLOVERLAND PRINCES HONORIA,** 1st Junior Yearling Heifer, Md. State Fair, Pa. All-American, 1971, 3rd at the National, 1971.

A PLUS MILK BULL

SAYRE FARMS JOLLY BEAU
USDA Summary 5/72 . . 16 daughters, 2 herds average 10755 lbs. milk, 476 lbs. fat, a Pred. Diff. of +127 lbs. milk for daughters over their herdmates. 8 classified average 84.6.

DAM OF JOLLY BEAU

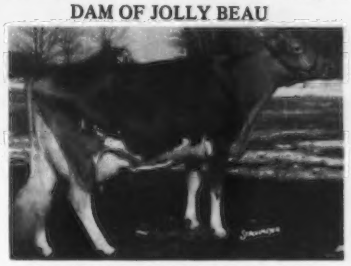

COGNIACS EMORY RUBY (E 3x)
15030–648–5DHIR–302–2x
13570–606–6DHIR–305–2x
Dam: Oberland J. Gem
Lifetime production, 12 lactations – 129,476 lbs. milk, 6,563 lbs. fat, 4,018 days, 2x.

We are also breeding to LYRENE MAY ROSE PRINCE with good results.

R. D. WILSON, Manager
DULANEY VALLEY ROAD

RALPH KEMP, President

HARRY W. GRIBBLE, Herdsman
PHOENIX, MARYLAND 21131

GREEN BOTTOM FARMS

A Few Of Our Cows On DHI Test
ACTUAL PRODUCTION

	MILK	FAT	DIVISION
Green Bottom Princess Kalve	11550	660	2-4–305–2x
	11820	647	3-8–305–2x
Garstlyn P. Nightmare	11220	456	2-1–305–2x
Lauxmont Destinys Diamente	11610	577	3-7–305–2x
	11380	499	4-8–305–2x
Green Bottom Conqueror K. Nelda	10450	535	3-5–305–2x
	12150	615	4-7–305–2x
Pickwick Chris Ann	11230	588	3-11–305–2x
	12670	584	6-3–305–2x
Jande Jolly Alicia	11550	535	5-2–305–2x
	11590	490	6-5–305–2x
	12460	522	7-5–305–2x
Green Bottom Leader Keeper	11210	550	3-5–305–2x

We are breeding to top AI sires. At Present we are using **LYRENE MAY ROSE PRINCE,** AI Gold Star Sire, and **YELLOW CREEK DORAMOST.**

Occasionally we have a few females for sale. Visitors Always Welcome.

GREEN BOTTOM FARMS
Tel. 733-3907 (Home), 733-8292 (Office), 739-4713 (Farm)

Ralph A. McCauley & Sons
Route 6
Hagerstown, Md. 21740

Take Route 58 from Hagerstown. Go through Cearfoss and take Route 416 to Pennsylvania line. Turn left, second farm.

EARIAM FARM

Earl D. Beard
Route 3, Box 278
Westminster, Md. 21157
Tel. 301–848-8119

Farm located 6 miles northeast of Westminster, last farm on Sullivan Road.

Testing DHI . . . Herd Average On 70 Cows Over 10,000 Lbs. Milk

We are breeding to AI sires – bulls like –

LYRENE MAY ROSE PRINCE, Gold Star Sire, USDA Summary 5/72 . . 1590 daughters, 414 herds average 11160 lbs. milk, 530 lbs. fat, Pred. Milk Diff. +473 lbs., 97% Repeatability, 871 classified average 84.7.

WELCOME FLASH HOLLIREX, Gold Star Sire, USDA Summary 5/72 . . 88 daughters, 51 herds average 11712 lbs. milk, 546 lbs. fat, Pred. Milk Diff. +795 lbs., 80% Repeatability, 28 classified average 82.9.

WOODACRES DARI HYLITE, a son of **Western Glow Darimost** out of **McDonald Farms B Hyacinth** (E 3 times), 16270 – 676 – 4-6DHIR – 303 – 2x.

YELLOW CREEK TOP HONOR ACE, Silver Star Sire, USDA Summary 5/72 . . 34 daughters, 9 herds average 11579 lbs. milk, 547 lbs. fat, Pred. Milk Diff. +285 lbs., 50% Repeatability, 30 classified average 83.6.

Plan to pay us a visit when you are in the area.

HERD CLASSIFIED IN 1972 – 100% Above The Line

11 HEAD . . . 1 EXCELLENT – 7 VERY GOOD – 3 DESIRABLE

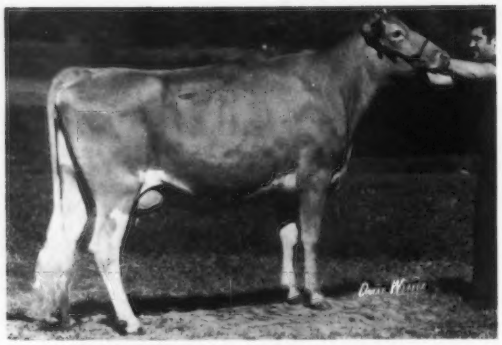

Our Excellent Darimost

ATTEBROC DARI HOLLY (E '72)
14900–746–Jr3DHI–373 days–2x
14560–717–Jr4DHIR–341 days–2x
1st 3-Year-Old, 1st Best Uddered 3-Year-Old, Pa. All-American Dairy Show, 1970, 4th 3-Year-Old, Md., 1970, 4th National, 1970. 2nd 4-Year-Old, 1st Best Uddered 4-Year-Old, Md., 2nd 4-Year-Old, 2nd Best Uddered 4-Year-Old, Pa. All-American Dairy Show, 5th 4-Year-Old, National, 1971.
Sire: Western Glow Darimost, AI Gold Star Sire

Other good cows in our herd	MILK	FAT	DIVISION
Fairview Nances Hisallie (VG–88)	11530	570	5-8DHIR–305–2x
	10610	513	4-7DHIR–281–2x
Holliknoll D.B. Winnie (VG–85.5)	11780	551	4-11DHIR–287–2x
Riverview Belfast Nellie (D)	11230	484	2-9DHIR–289–2x
Fairview K. Fortune Delight (D)	10720	497	5-8DHIR–292–2x
Fairview Princess Bellaire (VG–87.0)	12740	540	2-10DHIR–305–2x

We are breeding to AI Gold Star Sires With A High Plus Milk Pred. Diff. – sires like PRINCE – DARIMOST – NANCE and BILLY.

We Test – We Classify – We Show

PLAN TO VISIT OUR HERD WHEN YOU ARE IN THE AREA

James D. Fielder and Family
Bel Air, Maryland 21014

FAIRVIEW FARM

CHESTNUT RIDGE FARM

1½ miles south of Queen Anne on Route 309

J. Carroll Shortall — **Cordova, Maryland 21625**
Tel. 364-5632
J. Carroll Shortall, Jr.
Tel. 364-5267

40 Milking Guernseys – They are being bred to these 3 top AI sires –

CEDARBROOK POLLYS EMORY
USDA Summary 5/72 . . 64 daughters, 15 herds average 10825 lbs. milk, 493 lbs. fat, Pred. Milk Diff. +225 lbs., 85% Repeatability, 73 classified average 84.5

YELLOW CREEK TOP HONOR ACE
Silver Star Sire

YELLOW CREEK DORAMOST
A son of **Western Glow Darimost** out of **Noble D. Dora** (E twice), 4 records over 20,000 lbs. milk, including 23990 – 1172 – 6-8DHIR – 365 – 2x.

We are also breeding to this young Brilliant son –

LISETER BRILLIANT FLYER
Born April 9, 1971
A son of **Liseter Brilliant** out of **Liseter Flying Ruffle**, 10640 – 508 – 3-8DHIR – 305 – 2x, she a daughter of Liseter Flyer.
When you're on the Eastern Shore, plan to pay us a visit.

TOP HERD ON DHI FOR 1971

Herd Average 13250 lbs. milk, 660 lbs. fat, Actual

Herd Classified For The Second Time

7 HEAD . . . All Above The Line

5 Very Good – 2 Desirable – Average 86.1

A Few Of Our Cows – ACTUAL PRODUCTION

Spring Brook Handy Madge (VG–88.5)
14200–703–4-2DHI–357 days–2x
Spring Brook Handy Victory (VG–88.0)
13240–677–4-2DHI–291 days–2x
Spring Brook P. Pet (D)
12080–570–3-2DHI–291 days–2x
Dogwood Emporer Peg (VG)
11790–566–2-10DHI–247 days–2x

We are breeding to top Plus Proved AI Sires

LYRENE MAY ROSE PRINCE

HOUSLEYS J. CHAMPION

Both are AI Gold Star Sires

Harold L. Brown
R.F.D.
Sudlersville, Md. 21668
Tel. 438-3449

BROWNIE ACRES
2 miles east of Sudlersville on Hwy. 300

GOLD STAR GUERNSEY HERD FOR 1971

PRODUCTION CONTINUES TO GO UP AT MAPLERETT FARM

1971 PRODUCTION . . . 36 DHIR records average 13368 lbs. milk, 4.8%, 647 lbs. fat, ME–305–2x, 36 classified average 83.9

A Few Of Our Cows To Make Records In 1971 – ACTUAL PRODUCTION

	MILK	FAT	DIVISION
Maplerett Fortunes Goldie	16490	851	7-0DHIR–305–2x
Dogwood Fortunes Bess	16350	696	6-4DHIR–305–2x
Dogwood Fortunes Betty	16200	744	4-3DHIR–305–2x
Spring Brook Handy Peggy	16200	747	4-3DHIR–305–2x
STATE PRODUCTION LEADER, 1st MILK, 1st FAT			
Maplerett Brilliants Opal	13460	658	2-0DHIR–305–2x
STATE PRODUCTION LEADER, 1st MILK, 1st FAT			
Maplerett Darimost Daisy	12660	607	1-11DHIR–305–2x
Solomons Quartus Betty	15210	767	11-5DHIR–305–2x
Gwynllan Helios Princess	14650	588	9-9DHIR–305–2x
Cool Branch P. Melissa	15120	658	6-6DHIR–305–2x
Spring Brook Handy Bobsie	13520	648	4-1DHIR–305–2x
Maplerett M.R. Princes Gussie	12250	612	2-1DHIR–305–2x
Maplerett M.R. Princes Ginnie	12880	565	2-3DHIR–305–2x
Maplerett Fortunes Sharon	20230	832	7-8DHIR–305–2x

E. Jarrett Everett
Price, Maryland 21656
Tel. 556-6343

MAPLERETT FARM
½ mile south of Price on 405

WE HAVE BEEN BREEDING GUERNSEYS FOR 37 YEARS

We Test – We Classify

Herd Sires In Service –

KNIGHTONGALE STARS FLASH
Born March 3, 1968
We have several daughters in the herd by Flash.

Sire: Edisto Farms Flashs Star, Gold Star Sire

Dam: Knightongale Brilliant Hopeful (VG '67, E '70)
10130–519–3-4DHIR–305–2x
10700–520–4-4DHIR–305–2x
11350–518–6-4DHI–305–2x
12520–583–7-7DHI–305–2x
1st 3-Year-Old, Sr. and Gr. Ch., Anne Arundel Co. Fair, 1967

Next Dam: Knightongale Butterfat Hope (VG)
13430–724–8DHIR–305–2x

KNIGHTONGALE MASTER BRILLIANT
Born March 16, 1970

Sire: Woodacres Master Chief, Gold Star Sire

Dam: Knightongale Brilliant Hopeful (E)
She dam of Flash (above)
12520–583–7-7DHI–305–2x

In addition to Flash and Brilliant we are breeding to top AI sires.

Bred Heifers and Bull Calves for Sale at All Times

Visitors Always Welcome

Leroy H. Hersey, Owner
Tel. 798-1243

KNIGHTONGALE FARM
Edgewater, Md. 21037
Jct. Rt. 2 & 424, 10 miles south of Annapolis.

MILKING HERD SOLD ON APRIL 13, 1972

29 HEAD AVERAGED $889.13

Messixs D Cissy (E–92.5) topped the sale at $2,900. Purchased by Oscar R. Weaver, Yellow Creek Farms, Goshen, Ind.

Her daughter, by Prince, Messixs P. Cassie, was second high at $2,500. Purchased by E. C. Anderson, Bushy Park Farm, Richmond, Va.

4 others sold for $1,000, including Messixs D. Paula, at $2,100. She was purchased by Henderson Stockton, Phoenix, Arizona.

OUR SINCERE THANKS AND APPRECIATION TO BUYERS, CONSIGNORS, AND THE SALE MANAGEMENT.

We are carrying on! We have about 20–25 heifers in our herd, out of these cows that we sold. They are the right kind!

We will continue to breed to DISPATCH, DOUBLE EMORY, POLLYS EMORY, MAY ROSE PRINCE AND MASTER CHIEF.

PLAN TO VISIT US WHEN IN THE AREA

Farm located 3 miles west of Queen Anne, Route 404

HOPESTEAD FARM

William B. Jr., & Florence Messix

Queen Anne, Md. 21657
Tel. 364-5855

HOME OF ALL-AMERICANS

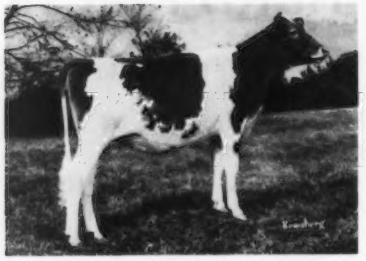

MAPLE SPRING EMPORERS SANDY
Born July 9, 1969. 1st Heifer Calf and Grand Champion at McDonough School Fair; 1st and Junior Champion, National Junior Show and W. Maryland Guernsey Field Day; 1st, National Guernsey Show, also 1st and Junior Champion, Maryland Junior Show and Frederick County Junior Show.

ALL-AMERICAN SENIOR CALF, 1970

IDEALS CALIPERS WILLOW
Born July 3, 1970. 1st Senior Heifer Calf and Res. Junior Champion at Maryland State Fair; 1st at Western Maryland Field Day; 2nd at Pa. All-American Dairy Show; 7th Heifer Calf at the National Guernsey Show, Columbus, and 3rd at the Junior Show.

Honorable Mention ALL-AMERICAN SENIOR CALF, 1971

Both Sandy and Willow are owned and shown by Steven W. Wilcom.

HERD CLASSIFIED FOR THE THIRD TIME IN 1972 . . . 23 HEAD . . . 11 VERY GOOD – 10 DESIRABLE – 2 ACCEPTABLE

HERD ON DHI – A FEW OF OUR COWS – All 305–2x

	MILK	FAT	AGE
Welcome Lawn Betsys Flicker	10960	529	3-4
Fulton Valley K C Nelbena	10330	501	4-1
Welcome Lawn Fames Nanette	10190	501	4-2
Puddington B.F. Pecogina	11400	482	5-9
Welcome Lawn Ricks Tessa	10630	500	6-11

We are breeding to top AI sires – bulls like **LYRENE MAY ROSE PRINCE, WESTERN GLOW DARIMOST, WOODACRES MASTER CHIEF – ALL ARE AI GOLD STAR SIRES WITH PLUS MILK PRED. DIFF. SUMMARIES.**

Pauline H. and William J. Wilcom, Jr.
Route 2, Frederick, Maryland 21701
Tel. 662-1935

PLAN TO VISIT OUR HERD

WELCOME LAWN FARM
5 miles south of Frederick on old Washington Pike, Hwy. 355

RICHLAND FARM

Breeding Guernseys In The Family For 50 Years

Herd On DHI Test – Milking 40 Head

In our planned breeding program we are breeding to what we believe are two of the top sires in AI service.

LYRENE MAY ROSE PRINCE
Gold Star Sire
USDA Summary 5/72 . . 1590 daughters, 414 herds average 11160 lbs. milk, 530 lbs. fat, Pred. Milk Diff. +473 lbs., 97% Repeatability, 871 classified average 84.7.

CEDARBROOK POLLYS EMORY
Gold Star Sire
USDA Summary 5/72 . . 154 daughters, 64 herds average 10825 lbs. milk, 493 lbs. fat, Pred. Milk Diff. +225 lbs., 85% Repeatability, 73 classified average 84.5.

Occasionally we have a few females for sale.

We are located ¼ mile northeast of the intersection of Routes 273 and 272 on Lombard Road at Calvert, Maryland.

Charles H. Reisler, Owner **Route 1**
Tel. 301–658-5819 **Nottingham, Pa. 19362**

COLORA FARM

Guernseys Have Been On The Farm Since 1886

DHIR Test – MIlking 88 Head

A Factor Son In Service –

IDEALS FANCIFUL
Born October 4, 1967
Sire: Ideals Factor
Dam: Ideals Trisupers Fanny Lee (E 3 times)
6 records include –
19274–1064–Sr3–365–3x

In addition to FANCIFUL, we are breeding to –

McDONALD FARMS R.L. DIVIDEND
Gold Star Sire
USDA Summary 5/72 . . 183 daughters, 96 herds average 10498 lbs. milk, 474 lbs. fat, Pred. Milk Diff. -89 lbs., 88% Repeatability, 163 classified average 83.8.

LYRENE MAY ROSE PRINCE
Gold Star Sire
USDA Summary 5/72 . . 1590 daughters, 414 herds average 11160 lbs. milk, 530 lbs. fat, Pred. Milk Diff. +473 lbs., 97% Repeatability, 871 classified average 84.7.

Plan To Visit Our Herd

Farm is located ¼ mile south of Colora off State Route 269.

Donald & Jane Balderston **Colora, Md. 21917**
Tel. 301–658-5429

ROSEWOOD GUERNSEYS COMBINE PRODUCTION AND TYPE

PRODUCTION . . . 1971 DHI AVERAGE . . . 5TH HIGH FOR MILK, 4TH FOR FAT

50.9 COWS AVERAGE 11737 LBS. MILK, 591 LBS. FAT, ACTUAL

We went on DHIR test late in 1971, and completed 7 DHIR records that averaged 15076 lbs. milk, 776 lbs. fat, ME–305–2x, including records of 1113 LBS. FAT and 1044 LBS. FAT, the first two 1,000 lbs. butterfat records to be completed in Maryland.

Left to right: Gene Weaver, representing Md. Artificial Breeding Coop.; R. A. McLaughlin, field representative, and Max Dawdy, Executive Secretary-Treasurer of The American Guernsey Cattle Club, and Mr. and Mrs. G. Luther Huston, owners of Rosewoods Brilliant Promise (left), and Rosewoods Brilliant Nanette.

ROSEWOODS BRILLIANT PROMISE (VG–88.5)
19510–1113–5-0DHIR–305–2x

ROSEWOODS BRILLIANT NANETTE (VG–88.0)
19380–1040–9-1DHIR–305–2x

Promise is on test and has 8670 lbs. milk, 505 lbs. fat, 106 days, 2x (inc.). Nanette is on test and has 6350 lbs. milk, 288 lbs. fat, 82 days, 2x (inc.).

OTHER TOP COWS IN OUR HERD ACTUAL PRODUCTION

Rosewoods B.F. Lois (VG–88.0)
14500–728–3-4DHI–305–2x
14270–788–4-4DHI–305–2x
14780–793–5-5DHI–305–2x

Rosewoods L D Lady (VG–85.0)
15820–747–3-9DHI–305–2x
14720–700–4-10DHI–305–2x
15350–656–5-10DHI–289–2x
14590–604–6-10DHI–305–2x
14190–553–8-0DHI–296–2x
15410–592–8-11DHI–305–2x

Rosewoods Butterfat Jewel (E–91.0)
9850–485–2-5DHI–305–2x
11570–551–3-5DHI–298–2x
13300–681–4-4DHI–305–2x
4110–211–5-6DHI–56–2x (inc.)
Dam of 3 daughters

Rosewoods Dari Princess (VG–88.0)
9180–452–2-5DHI–305–2x
12150–612–3-7DHI–305–2x

She is a maternal sister to Jewel, both are Excellent in Rear Udder.

Rosewoods K.J. Betsy (VG–87.5)
10730–581–3-6DHI–305–2x
12300–631–4-9DHI–305–2x
13410–684–6-0DHI–305–2x
13190–614–7-4DHI–305–2x

Wye Heights Chiefs Marie (E–90.5)
9900–446–2-0DHI–305–2x
10890–507–3-0DHI–305–2x
13620–616–4-0DHIR–305–2x
7480–358–5-0DHIR–86–2x (inc.)

Almosta Chiefs Mirth (VG–87)
13420–655–4-4DHIR–305–2x

Almosta Fortunes Joyful (VG–88.5–dry)
13490–617–7-10DHIR–305–2x

Rosewoods Beauty Buttercup (VG–89.5–dry)
11180–525–6-11DHIR–305–2x

TYPE . . . HERD CLASSIFIED FOR THE 6TH TIME ON MAY 3, 1972

39 HEAD . . . ALL ABOVE THE LINE FOR AN AVERAGE OF 86.4 . . 3 **EXCELLENT – 27 VERY GOOD** – Two Were 89.5 and 89, and 6 Others were 88.0 or 88.5 – **9 DESIRABLE**

11 HEAD WERE 88 OR MORE

We are breeding to LYRENE MAY ROSE PRINCE, WESTERN GLOW DARIMOST, HOUSLEYS J. CHAMPION and WELCOME FLASH HOLLIREX.

G. Luther Huston, Owner
Hebron, Maryland 21830
Tel. 301–749-3093

ROSEWOOD FARM
Located on US 50, Junction of 670

1914 **BEAUFORT FARM** 1972

Earleville, Cecil, Maryland 21919 — Where The Eastern Shore Begins

MAY ROSE GUERNSEYS FOR 58 YEARS

Gold Star Sires In Service

CEDARBROOK POLLYS EMORY
Gold Star Sire
USDA Summary 5/72 . . 154 daughters, 64 herds average 10825 lbs. milk, 493 lbs. fat, Pred. Milk Diff. +225 lbs., 85% Repeatability, 73 classified average 84.5.

LYRENE MAY ROSE PRINCE
Gold Star Sire
USDA Summary 5/72 . . 1590 daughters, 414 herds average 11160 lbs. milk, 530 lbs. fat, Pred. Milk Diff. +473 lbs., 97% Repeatability, 871 classified average 84.7.

We are also breeding to –

WELCOME FLASHS HOLLIREX, USDA Summary 5/72 . . 88 daughters, 51 herds average 11712 lbs. milk, 546 lbs. fat, Pred. Milk Diff. +795 lbs., 80% Repeatability, 28 classified average 82.9.

SANDE HILL DOUBLE EMORY, USDA Summary 5/72 . . 14 daughters, 4 herds average 15629 lbs. milk, 695 lbs. fat, Pred. Milk Diff. +730 lbs., 31% Repeatability, 17 classified average 85.4.

PINE VISTA FLASH FLASH, a son of **Fritzlyn Jeanettes Flash** out of **Langmore Dominant Nola** (E 5 times). In 9 lactations she has 120,419 lbs. milk, 5,145 lbs. fat in 2,810 days, including 19339 – 811 – 8HIR – 305 – 2x.

Breeding Stock Occasionally For Sale

Visitors Always Welcome

T. B. Accr. Cert. 522587
Bang's Cert. 3615

James Stanley Frazer, Owner
Tel. 301–275-5911

Joe Walls, Manager
Tel. 301–275-5915

The farm is located at the westerly end of Veazey Neck.

EDICK FARM

PRODUCER–DISTRIBUTOR
for
GOLDEN GUERNSEY MILK PRODUCTS

55 Cows On DHI Test

We are breeding heavily to this popular AI Gold Star Sire –

LYRENE MAY ROSE PRINCE

USDA Summary 5/72 . . 1590 daughters, 414 herds average 11160 lbs. milk, 530 lbs. fat, Pred. Milk Diff. +473 lbs., 97% Repeatability, 871 classified average 84.7.

Visitors Always Welcome

E. R. Cook & Son
Tel. 301–928-3290

Route 1, Box 177
Kennedyville, Md. 21645

GREENHURST GUERNSEYS

COMBINE PRODUCTION AND TYPE

1971 DHI Average . . . 61.4 Cows Average 10884 Lbs. Milk, 521 Lbs. Fat, ACTUAL

Herd Classified In 1972

40 HEAD . . . 13 Very Good – 22 Desirable

A Few Of Our Cows – ACTUAL DHI RECORDS

	MILK	FAT	DIVISION
Beaufort Gleama	12490	531	4-7–305–2x
	12560	561	5-7–305–2x
Beaufort Glow	11400	642	3-7–305–2x
	12660	650	4-8–305–2x
Greenhurst Janet	11420	554	2-3–305–2x –
Applebrook Billys Cary	11750	586	2-2–305–2x
	12050	643	3-1–305–2x
	12950	645	4-2–305–2x
Greenhurst Nancy	11940	619	2-3–305–2x
	14010	813	3-5–305–2x
	6740	340	6-5–96 days (inc.)
	Pred. at 17070–861		
T Z L Grace	11730	555	2-2–305–2x
	12700	612	3-11–305–2x
	9460	466	5-1–173 days–2x
	Pred. at 14100–644		

We are breeding to –

LYRENE MAY ROSE PRINCE
CEDARBROOK POLLYS EMORY

Both are AI Gold Star sires with a High + Milk Pred. Diff. for daughters over herdmates.

PLAN TO VISIT OUR HERD WHEN YOU ARE IN THE AREA

Jacob B. Carson, Jr.
R.D. 1
Rising Sun, Md. 21911
Tel. 658-5086

Farm is located 3 miles north of Bayview Exit I-95, on Hwy. 274.

RECENT ACCOMPLISHMENTS OF OUR HERD...

PRODUCTION

12 MOS. ROLLING HERD AVERAGE 71.9 COWS, 11071 MILK, 550 FAT

SHOW

PREMIER BREEDER 1971 MARYLAND STATE FAIR

1st 2-YEAR-OLD COW + RESERVE CHAMPION – MD. 1971
1st PRODUCE OF DAM + 1st DAM–DAUGHTER – PA. ALL-AMERICAN 1971

CLASSIFICATION

66 COWS CLASSIFIED – MAY 1972 – AVERAGE SCORE 84.19
93.9 PERCENT ABOVE THE LINE

1 E – 25 VG – 36 D – 4 A

SALE

SECOND HIGH ANIMAL IN THE SECOND NATIONAL GUERNSEY HEIFER SALE

MANOR DARI CONTESSA – PURCHASED BY CHEDCO FARM

BREEDING

TWO YOUNG SIRES AVAILABLE FOR SAMPLING – WRITE FOR PEDIGREES

UNICORN CHARMER
Sire: High Meadows Charmer
Dam: Manor Distinctive Lillian (VG)
4 Lactations Average 11,851 – 642
1 Tested Daughter –
MANOR EMPRESS LILLIAN (E)
11,530–563–2-3DHIR–305–2x

UNICORN RANDYS ANDY
Sire: Cedarbrook Pollys Emory
Dam: Manor Randy (VG at 10 years)
8 Lactations Average 12,101–646
3 DAUGHTERS CLASSIFIED VERY GOOD

UNICORN GUERNSEYS

VISITORS WELCOME
3481 MANOR LANE
ELLICOTT CITY, MD. 21043
301–465-0777

UNICORN ASSOCIATES
William R. Powel
William Powel III & Family
Eugene Bendig & Family

THE CONTRIBUTION FAMILY

CONTRIBUTES TO HERD PROGRESS AT DOUGHOREGAN MANOR

(1971 picture)

Sire: Woodacres Master Chief
Dam: Manor Lady Contra
10860–582–2-2DHIR–305–2x
10860–610–3-4DHIR–305–2x
10600–569–4-11DHI–305–2x
10540–568–6-0DHI–305–2x

MANOR MISTRESS CONTRA
5545–283–2-2DHI in 128 days
Still on test

1971 Jr. Ch. at Central Md. Field Day, Howard Co., Montgomery Co. & Md. State Fair. 3rd Sr. Yr., Pa. A-A Dairy Show, 4th at N.G.S.

Member Reserve A-A Jr. Get of Sire

Nominated for All-American Senior Yearling

ONE OF THE MOST PROMISING YOUNG COWS TO BE BRED AT THE MANOR

Mistress Contra also has two maternal sisters, one by EMPORER, one by YELLOW CREEK TOP HONOR ACE.

DOUGHOREGAN MANOR
R. 2, Ellicott City, Md. 21043
Tel. Office 465-3536
465-3537

Nina R. Carroll, Owner
William R. Powel III, Manager
L. Vaughn Rinehart, Herd Mgr.

BRIGHTWOOD GUERNSEYS ARE AMONG THE TOP TEN HIGH HERDS ON DHI IN THE STATE

8th For Milk – 7th For Fat

56.2 Cows Average 10996 Lbs. Milk, 532 Lbs. Fat, ACTUAL DHI

A Home-Bred Sire

BRIGHTWOOD CLEOS NANCE
Born February 9, 1971
Sire: Norgerts Royal Nance, AI Gold Star Sire
Dam: Brightwood M. Cleo
10080–484–2-10DHI–305–2x
13210–659–3-11DHI–305–2x
13810–708–5-2DHI–305–2x
14540–734–6-4DHI–305–2x
A daughter of Fairlawn K. Fortune, Gold Star Sire

FOR SALE . . . A son of Western Glow Darimost, born March 12, 1972. He is out of Brightwood N. Lana, 8750 – 425 – 2-0DHI – 305 – 2x, 12210 – 616 – 3-1DHI – 305 – 2x, 14380 – 683 – 4-4DHI – 305 – 2x

We are breeding to Lyrene May Rose Prince, Western Glow Darimost and Roes-MOR E. Distinction.

PLAN TO VISIT OUR HERD

Ronald B. and R. Stephen Jones
Box 435
White Hall, Maryland 21161
Tel. 692-6933

BRIGHTWOOD FARM
3 miles east of Shawsville on Bradenbaugh Road

GOLD STAR AI SIRES ARE PLAYING AN IMPORTANT PART IN OUR BREEDING PROGRAM

DHI Testing — Milking 36 Head

A Few Of Our Cows – ACTUAL PRODUCTION

Garstlyn Naomi
12970–524–11-8DHIR–301–2x
Garstlyn T C Nestafette
11560–509–4-6DHIR–305–2x
Garstlyn H Nanny
11440–520–4-4DHIR–305–2x
Garstlyn V. Debra
10120–449–4-3DHIR–305–2x
Garstlyn Leader Ruth
11280–574–3-4DHIR–305–2x
Garstlyn T C Marsha
11450–471–3-2DHIR–305–2x
Garstlyn H Aline
10930–500–3-3DHIR–305–2x

We are using the following top AI sires –

LYRENE MAY ROSE PRINCE
Gold Star Sire

WOODACRES MASTER CHIEF
Gold Star Sire

YELLOW CREEK TOP HONOR ACE
Silver Star Sire

We usually have a few females for sale.

Farm is located off State Highway 27 on East side of Dennings Road in Carroll County.

GARSTLYN FARM
R. 1, New Windsor, Maryland 21176
Donald L. Garst, Owner — Tel. 635-2629

COLOR YOUR HERD

With These SIRE POWER Sires They will mark it for progress.

◀ **WOODACRES MASTER CHIEF**
USDA, May 1972

630 dtrs., 115 herds	10398	4.7	489
Pred. Diff. (92%) +$13	+227		+8

AGCC Type, May 1972
141 clsfd. dtrs. avg. 83.8
3 Ex – 57 VG – 62 Des.

◀ **LYRENE MAY ROSE PRINCE**
USDA, May 1972

1590 dtrs., 414 herds	11160	4.8	530
Pred. Diff. (97%) +$36	+473		+28

AGCC Type, May 1972
871 clsfd. dtrs. avg. 84.7
15 Ex – 448 VG – 375 Des.

OUR STARS OF THE FUTURE

YELLOW CREEK DORAMOST

◀ **9G084 DORAMOST**
S. Western Glow Darimost
D. Noble D. Dora
5-5DHIR 365 2x 23,790 5.5 1231

9G085 JAGUAR ▶
S. Lyrene May Rose Prince
D. Winacres Ferdands Jean
6-4DHIR 365 2x 20,730 5.5 1136

WOODACRES JAGUAR

SERVING THE MID-ATLANTIC REGION
The Maryland Artificial Breeding Cooperative
The West Virginia Artificial Breeders Cooperative
Box 555, Frederick, Maryland 21701

SIRE POWER is pleased to provide service in the Mid-Atlantic area through the above named Cooperatives, both member-owners of **SIRE POWER.** Dairymen in areas not served by these organizations are invited to write to our Tunkhannock, Penna. address for information or semen.

FOR INFORMATION OR SEMEN, WRITE

Sire Power

R.D. No. 2, Tunkhannock, Pa. 18657
Phone 717–836-3168

HULLSIDE

Another home-bred Excellent, HULLSIDE ROGER HELEN, Excellent May, 1972. (All our Excellents were home-bred.)

Hullside Brilliant Vee Seven
Hullside Beauty B.F. Melody
Hullside Hal Violet

Crown Stone Champs Rebeca (E), owned by Seth Schnebly, Clear Spring, Maryland, was a daughter of our home-bred bull, **Hullside Bonanza Champ,** USDA Proof 5/72: plus 155 and plus 3, 15 classified daughters average 84.4, 17 daughters, 4 herds average 11067 lbs. milk, 520 lbs. fat.

Helen is a daughter of Hullside Hals Happy (VG), that received HM Calf recognition in 1967 All-American.

We have enough confidence in a **Champion** son of our great brood cow, Valie, VG 5 times (8 305 day records will average about 13,500 lbs. milk, 745 lbs. fat – her only daughters were Excellent and VG–88 respectively), that we are mating him to **Helen's** very nice **PRINCE** daughter.

John H. Hull, Sr.
Tel: 301–848-4736

GOLDEN GUERNSEY

R. 3, Box 287
Westminster, Md. 21157

Mt. Ararat FARMS

PORT DEPOSIT, MARYLAND 21904

PRODUCER–DISTRIBUTOR OF GOLDEN GUERNSEY MILK PRODUCTS

BREEDER OF REGISTERED GUERNSEYS

Each Year We Test About 100 Guernseys, And The Herd Has Been Classified 15 Times

We are breeding to –

MT. ARARAT ETRUSCAN

Sire: Norgerts Royal Nance, AI Gold Star Sire

Dam: Mt. Ararat Bright Rondelle (E 3 times)
13410–579–6DHIR–305–2x
A daughter of Rosewood Royal Beacon out of a daughter of Mt. Ararat Royal Valor.
This has been a good combination for us.

We are breeding some heifers to –

UNICORN EMPORER, a son of **Woodacres Emporer** out of a daughter of Fairlawn K. Fortune.

CROWN STONE VICTOR, a son of **Lyrene May Rose Prince** out of a daughter of Nyala Ermines Bonanza.

We are also breeding to top AI bulls – **CEDARBROOK POLLYS EMORY AND WESTERN GLOW DARIMOST. Both are AI Gold Star Sires with Plus Milk Pred. Diff. for daughters.**

Farm is located 2 miles north of Bainbridge-Perryville Interchange, Expressway 95.

Frank D. Brown, Jr.
301–378-4386 (Home)
301–378-4144 (Farm)

H. E. Roberts, Manager
John Ware, Herdsman
Port Deposit, Md. 21904

STONE LANE FARM

OUR HERD IS RICH IN THE BLOOD OF THE EXCELLENT "VERNA" FAMILY

Through The Use Of The Polled Bulls

ANGSTMAN FARM KENNETH
ANGSTMAN FARM LORNE

Dam Of Kenneth – Paternal Granddam Of Lorne

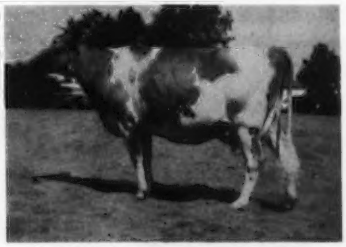

Verna of Angstman Farm (E twice)
11242–629–Jr4HIR–305–2x
11510–607–5DHIR–305–2x
11230–607–6DHIR–305–2x

She is the dam of Angstman Farm Kenneth – HIS FIRST DAUGHTERS IN OUR HERD WILL BE MILKING IN AUGUST and SEPTEMBER. She is also the dam of Angstman Farm Hornless Clyde, he sire of Angstman Farm Lorne.

We are also breeding to **LYRENE MAY ROSE PRINCE,** AI Gold Star Sire, and to **HILLCREST ETHELS ABRAM** (see pages 562, 563 of the May, 1972 Guernsey Breeders' Journal).

PLAN TO VISIT OUR HERD

Karl F. Reiblich
7107 Dogwood Road
Baltimore, Md. 21207
Tel 944-1124

STONE LANE FARM
100 yards west of Rolling Road

CROWN STONE . . . . . PRODUCTION AND TYPE

1971 DHI PRODUCTION . . . FOURTH HIGH FOR MILK, FIFTH FOR FAT IN THE STATE

39.6 COWS AVERAGE 12,000 LBS. MILK, 587 LBS. FAT, ACTUAL DHI

A 1971 State Production Leader for Both Milk and Fat

CROWN STONE PRINCESS TID (VG–87.0)
13660 – 681 – 3-1DHIR – 305 – 2x, 1st MILK, 1st FAT, 14889 – 715 – ME – 305 – 2x. **A LYRENE MAY ROSE PRINCE** out of a Brilliant daughter with two records over 14,000 and classified VG.

1972 DHIR Production IS UP – The first 9 records completed in 1972 averaged 13062 lbs. milk, 4.9%, 635 lbs. fat, ME–305–2x.

GOLD STAR DAM AT 8 YRS.

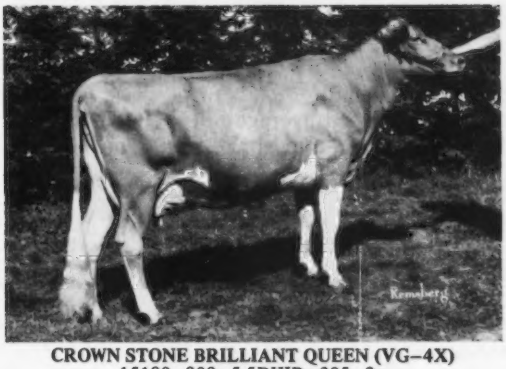

CROWN STONE BRILLIANT QUEEN (VG–4X)
15180–809–5-5DHIR–305–2x
12930–682–6-7DHIR–305–2x
On retest milking 65 lbs.
1st 4-Yr.-Old, Grand Champion, W. Md. Field Day, Hagerstown Fair, Md. State 4-H Show, Frederick Fair, 1969; 1st Aged Cow, W. Md. Field Day, Hagerstown & Frederick Fair, 1970. QUEEN is a maternal sister to Crown Stone Victor, Junior Herd Sire at Mt. Ararat Farms, Port Deposit, Md.

Her 3 tested daughters average 13120 – 669 – ME – 305 – 2x. Their average classification is 86.8.

CROWN STONE VIRGIL SECRET (D)
9120–512–2-0DHIR–313–2x
12050–673–3-0DHIR–333–2x
12800–731–4-1DHIR–305–2x
CROWN STONE PRINCESS TIPTOP (VG 2x–89.0)
12210–614–2-2DHIR–305–2x
13440–685–3-3DHIR–305–2x
8050–367–4-3DHIR–124 (inc.)
1st 2-Jr.-Old & Gr. Ch., W. Md. Field Day and Frederick Fair; 1st 2-Yr.-Old, Hagerstown and Md. State 4-H Show, 1970; 1st 3-Yr.-Old & Gr. Ch., Franklin Co. & Frederick Fair, 1971; 1st 3-Yr.-Old, Hagerstown & W. Md. Field Day, 1971.
CROWN STONE DARI VERNA (VG–89.0)
11820–640–2-3DHIR–362–2x
1st 2-Yr.-Old & Gr. Ch., W. Md. Field Day; 1st 2-Yr.-Old, Frederick Fair; 2nd 2-Yr.-Old, Hagerstown & Franklin Co. Fair, 1971.
CROWN STONE EMPRESS WISTAR (VG)
4410–214–2-3DHIR–109 (inc.)

QUEEN'S last calf is a bull by Housleys J. Champion, born May 23, 1972.

TIPTOP'S last calf is a bull by Western Glow Darimost, born Feb. 25, 1972.

We would consider selling one of these calves and would welcome your inquiries.

TYPE . . . HERD CLASSIFIED FOR THE 7TH TIME ON MAY 6, 1972

26 HEAD . . . ALL ABOVE THE LINE . . . 20 VERY GOOD – 6 DESIRABLE, AN AVERAGE of 85.88

We classified 8 by LYRENE MAY ROSE PRINCE – 7 VERY GOOD – 1 DESIRABLE, AN AVERAGE OF 86.25

We classified 3 by LISETER BRILLIANT – ALL VERY GOOD – AN AVERAGE OF 87.0

We classified 4 by WESTERN GLOW DARIMOST – 3 VERY GOOD – 1 DESIRABLE – AN AVERAGE OF 86.25

We are breeding to top AI sires, bulls like LYRENE MAY ROSE PRINCE, WESTERN GLOW DARIMOST, SANDE HILL DOUBLE EMORY, HOUSLEYS J. CHAMPION, and have sampled YELLOW CREEK DORAMOST and WOODACRES JAQUAR.

STOCK OCCASIONALLY FOR SALE — PLAN TO VISIT OUR HERD

Seth K. Schnebly Family
R. 1, Clear Spring, Md. 21722
Tel. 842-2525

CROWN STONE FARM
10 miles N. W. of Hagerstown on Route 494.

Presenting . . . A Few Of Our Cows With Completed DHI Records

	MILK	FAT	DIVISION
Spring Crest Billy Alice	12283	618	3-2DHI–325 days–2x
Spring Crest Arthurs Muriel	12060	603	4-9DHI–305 days–2x
Spring Crest Billys Pamela	10420	528	2-8DHI–305 days–2x
Spring Crest Arthurs Vivian	10650	535	4-9DHI–297 days–2x
Spring Crest Billys Cindy	10534	526	3-10DHI–253 days–2x Still on test
Ogedankes Annid	10310	527	8-5DHI–305 days–2x

We are breeding these and other cows in the herd to top AI sires – bulls like **HOUSLEYS J. CHAMPION**, AI Gold Star Sire, USDA Summary 5/72 . . 108 daughters, 37 herds **a Pred. Diff. of +730 lbs. milk**, 62% Repeatability, 198 classified average 83.8; **CLEVERLANDS GENERAL ELDORADO**, Gold Star Sire, 1967, USDA Summary 5/72 . . 382 daughters, 121 herds, **a Pred. Diff. of +1051 lbs. milk**, 89% Repeatability; **MAGNOLIA FLASH CORINTHIAN**, Gold Star Sire, 1969, USDA Summary 1/72 . . 1414 daughters, 324 herds, **a Pred. Diff. of +122 lbs. milk**, 95% Repeatability, 366 classified average 82.7; **NORGERTS ROYAL NANCE**, AI Gold Star Sire; **SANDE HILL DOUBLE EMORY**, USDA Summary 5/72 . . 14 daughters, 4 herds average 15629 lbs. milk, 695 lbs. fat, **a Pred. Diff. of +730 lbs. milk**, 17 classified average 85.4; **HOUSLEYS DARI FAYVOR**, a son of **Western Glow Darimost**, AI Gold Star Sire, and out of **Fox Run A.F.C. Faye** (E), 32110 – 1397 – 5DHIR – 365 – 2x, 31040 – 1736 – 6-6DHIR – 365 – 2x, **CHAMPION MILK AND FAT PRODUCER FOR THE BREED.**

Woods Brothers
R. 1, Hurdle Mills, N. C. 27541
Tel. 732-2534 (Farm)
732-3956 (Home)

SPRING CREST FARM
8 miles north of Hillsboro,
1½ miles west of Hwy. 57

MARYLAND . . . . . .Pages 15 – 26
NORTH CAROLINA . . . . . .Pages 28 – 36
EASTERN TENNESSEE . . . . .Pages 36 – 37
VIRGINIA . . . . . .Pages 37 – 47
WEST VIRGINIA . . . . . .Page 48

NOBA . . . . . .Page 14
SIRE POWER . . . . . .Page 23
ABS . . . . . .Page 27
SELECT SIRES . . . . .Page 43

for

Size · Body · Milk

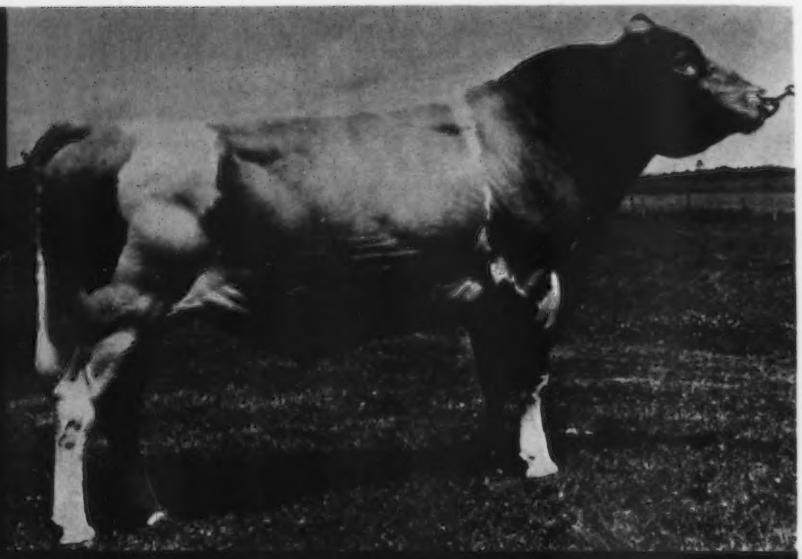

IT'S JESTER

0785 Grayce Farms Foremosts JESTER
USDA, 5/72

40 D., 92 R., 11 H.		10,898M	4.40%	479BF
Herdmates Avg.		9,601M	4.53%	435BF
Diff.		+1,297M	- .13%	+44BF
Rpt. 45%				
EDS or PD	+$32	+ 576M	- .07%	+19BF
A.G.C.C. 5/72				
26 Class. Dtrs. Avg. 83.2				

0785 JESTER daughters are big cows that are outstanding in dairy character and body capacity. They are sharp and smooth shouldered with depth and openness of rib. **JESTER** daughters are production-minded as the records show. Add **JESTER** to your herd improvement program. Contact your **ABS** Genetic Engineer.

Daughter
Flo-Rays Karnella, VG (88.5)

3y 4m	DHI	305d	2x	16,930M	4.8%	805BF
4y 6m	DHI	342d	2x	19,690M	4.8%	940BF

Daughter
Flo-Rays J. Christine, VG (87.5)

2y 7m	DHI	305d	2x	16,290M	4.0%	649BF
3y 8m	DHI	365d	2x	23,560M	4.2%	981BF
5y 1m	DHI	305d	2x	17,864M	4.2%	747BF

Daughter
Flo-Rays Eveletta, VG (86.5)

2y 2m	DHI	302d	2x	10,680M	4.6%	487BF
3y 2m	DHI	269d	2x	10,960M	4.3%	471BF
4y 0m	DHI	305d	2x	19,140M	4.2%	802BF

AMERICAN BREEDERS SERVICE / DeForest, Wisconsin 53532

ABS
AMERICAN BREEDERS SERVICE ®

SUNRISE FARM . . . Home Of The National Junior Champion For 2 Consecutive Years, And The Outstanding Young Guernsey Farmer In The Mid-Atlantic Field Area

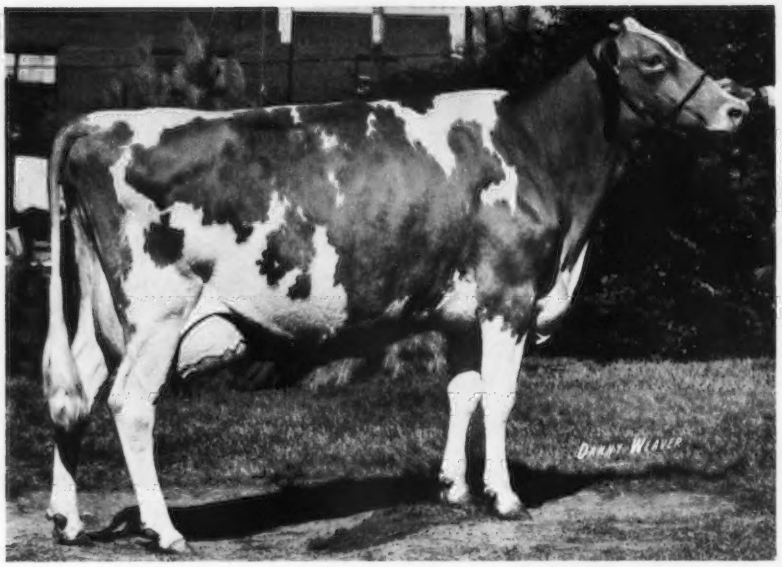

SUNRISE VALOR DEBBY TID (Excellent '70 '71 '72–91.5)
11490–574–2-4DHIR–280–2x 13370–644–3-3DHIR–305–2x
16930–839–4-6DHIR–305–2x 17580–863–5-6DHIR–305–2x
On retest with 8572–423–6-6DHIR–2x in 113 days

1st prize Cow, 4 Years and Over, Senior and Grand Champion, National Junior Show (Columbus), 1970 and 1971. 1st as a 4-Year-Old, Reserve Senior and Reserve Grand Champion, N. C., 1970. 1st as an Aged Cow, Senior and Grand Champion, N. C. State Fair, 1971. 2nd 4-Year-Old, National, 1970 (beaten only by the Grand Champion), 4th Aged Cow, National (Columbus), 1971.

Owned and shown by Kevin Bridges

Our Herd Was Classified On May 10, 1972 For The Third Time

23 HEAD . . . All Home-Bred But Two . . 1 E – 15 VG – 5 D – 2 A
Average 84.8

1971 Production . . . 44 DHIR records averaged 13430 lbs. milk, 4.8%, 638 lbs. fat, ME–305–2x

High herd in North Carolina for both MILK and FAT for all herds on official test.

We Had Six State Production Leader Records In 1971

Sunrise Prince Athena	*14410–*728–2-4DHIR–305–2x 16715–815–ME–305–2x
Sunrise Billy Noreen	*15860–*705–2-6DHIR–305–2x 18397–782–ME–305–2x
Sunrise Star Izola	*16070–*793–3-5DHIR–305–2x 17355–816–ME–305–2x

We are breeding to top AI sires, such as **Western Glow Darimost**, Gold Star Sire, and **Tannery Hill Florets Command**, a Top Command son.

PLAN TO VISIT OUR HERD

PRODUCER FOR CAROLINA DAIRY, INC.

Charles A. Bridges, Jr.
Route 5, Shelby, N. C. 28150
Tel. 538 - 5582

SUNRISE FARM
13 miles north of Shelby, 1½ miles southwest of Polkville

MAJAVIN GUERNSEYS LIKE TO WORK . . .

1969 DHIR Production . . . 55 Records Average 11487 Pounds Milk
1970 DHIR Production . . . 57 Records Average 11698 Pounds Milk
1971 DHIR Production . . . 44 Records Average 12274 Pounds Milk
1972 – 1st Quarter DHIR Production – 20 Records Average 12059 Pounds Milk

Leading the way are our CHUM Daughters . . . He is gone but he has left his mark.

CLEAR SPRINGS BUTTERFAT CHUM

USDA Summary 5/72 . . . 30 daughters, 13 herds average 10819 lbs. Milk, 494 lbs. fat, Pred. Milk Diff. +205 lbs., 48% Repeatability, 21 classified average 84.4.

A Few Chum Daughters In Our Herd

	Milk	Fat	Age	
Cleco Chums Minuet (VG)	14806	636	3-3	(ME
	12985	513	4-2	(ME)
Cleco Chums Marion (VG)	14344	647	3-3	(ME)
	14265	677	4-5	(ME)
Cleco Chums Raven (VG)	14344	648	3-3	(ME)
	14616	696	4-4	(ME)
Majavin Chums Elmine (D)	14975	712	2-6	(ME)
Majavin Chums Olga (VG)	13081	569	2-4	(ME)
Majavin Chums June (VG)	14706	624	2-0	(ME)
Majavin Chums Baby (VG)	15972	731	3-2	(ME)

CLECO CHUMS CANDY (VG 3 times – 88.0, 88.5, 89.0)
18409–840–2-5 (ME) 14289–596–4-4 (ME)
19764–790–3-5 (ME) 16978–673–5-4 (ME)

Estimated Relative Producing Ability, +5176 lbs. milk, +173 lbs. fat. Her son, **Majavin Candy Dari Buddy**, born July 1, 1971 by Western Glow Darimost, will be used heavily in our herd. **CANDY** is due August 28, 1972 to Darimost, and if it is a bull, he will be for sale.

An Excellent Cow In Our Herd . . . Bottom View E. Josie (E twice), 12260 – 574 – 3-8DHIR – 305 – 2x, 15410 – 713 – 4-8DHIR – 305 – 2x, 13460 – 555 – 5-8DHIR – 305 – 2x, on retest with 11322 – 471 – 6-9DHIR – 2x in 195 days, Projected to 14945 – 636 – ME.

Our Junior Herd Sire . . .

NOLICHUCKEY TRANSFERS CHAMPION – Born July 3, 1970
Sire: Housleys J Champion, Gold Star Sire
Dam: J.M.C. Transfer Judy (E 3 times), 5 records over 11000 lbs. milk including 15120 – 854 – 4-8DHIR – 305 – 2x, 13030 – 670 – 7DHIR – 305 – 2x. Dam of **Nolichuckey Flashs Actress** (E–91.5), 13550 – 768 – 4-4DHIR – 305 – 2x.

We Are Also Breeding To . . .

LYRENE MAY ROSE PRINCE
Gold Star Sire

WESTERN GLOW DARIMOST
Gold Star Sire
24 daughters in our herd

Plan To Pay Us A Visit

PRODUCERS FOR CAROLINA DAIRY, INC.

MAJAVIN FARM
Route 9, Monroe, N. C. 28110
8 miles north on US 601

Melvin L. Outen and Sons (Steve, Tim & Jim)
Tel. 704 — 753 - 1987

"We promote our youth through 4-H"

HERD IS ON DHIR AND DHI TEST

1971 PRODUCTION . . . 35 DHIR RECORDS AVERAGED 11496 LBS. MILK, 4.8%, 548 LBS. FAT, ME–305–2x

Our February, 1972, DHI ROLLING HERD AVERAGE ON 59 COWS WAS 11295 LBS. MILK, 567 LBS, FAT, ACTUAL. Our 1971 DHI average was 11161 lbs. milk, 550 lbs. fat, on 55 cows, Actual.

A Few Of Our Cows – Actual Production

	MILK	FAT	DIVISION
Flint Knoll Billys Tulie	13740	655	5-3DHIR–305–2x
Flint Knoll Billys Janie	13190	671	4-11DHIR–305–2x
Flint Knoll Marcus Nellie	13460	558	3-3DHIR–295–2x
Frances N. Susie	13050	559	8-3DHIR–305–2x
	Lifetime production, 5 lactations, total 82,750 lbs. milk, 3,446 lbs. fat.		
Flint Knoll Nance Joyce	12600	568	4-2DHIR–305–2x
Flint Knoll Flash Frances	12010	497	3-0DHIR–305–2x
Flint Knoll G.E. Gwen	11390	585	1-11DHIR–305–2x
Hamps Anita	15930	672	4-6DHIR–305–2x

We are breeding to top ABS Sires. **We have bred to Housleys J. Champion, Western Glow Darimost, Bay Meadow St. Hank and Housleys Dari Fayvor.**

We have for sale . . . A CHOICE SELECTION OF HEIFERS, backed by this production and by top AI sires.

PRODUCER FOR CAROLINA DAIRY, INC.

J. Justice Williams, Jr.
R. 1, Box 29
Cleveland, N. C. 27013
Tel. 278-2616

FLINT KNOLL FARM
2 miles northeast of Cleveland on Mtn. Rd.

HERD SIRE AT POPEVIEW

By A Nance Son Of An Excellent
GRANDVIEW DANCER
Born July 8, 1968

Sire: Grandview Nances Dancer
Sire: Norgerts Royal Nance
AI Gold Star Sire
Dam: Grandview Chieftains Delia (E 4 times)
14516–749–Jr4–305–2x
Lifetime production, 10 lactations, 122,927 lbs. milk, 6,389 lbs. fat.

Dam: Grandview F. Royal Minuet
11310–504–2-3DHIR–305–2x

DANCER is being bred to our daughters by Grand View Chieftains Knight and Grand View Royal Premium.

HERD CLASSIFIED IN 1970

PRODUCER FOR CAROLINA DAIRY, INC.

Garland H. Pope, Jr.
Box 5
Woodleaf, N. C. 27054
Tel. 278-2712

POPEVIEW FARMS
½ mile east on Woodleaf Road

HERD ON DHI TEST

PRODUCING

MILK FOR CAROLINA DAIRY, INC.

We Breed To Top AI Sires

Two Plus MILK Pred. Diff. GOLD STAR SIRES that have been used with good results.

LYRENE MAY ROSE PRINCE

USDA Summary 5/72 . . 1590 daughters, 414 herds, **a Pred. Diff. of +473 lbs. milk** for daughters over herdmates, 97% Repeatability, 871 classified average 84.7.

WESTERN GLOW DARIMOST

USDA Summary 5/72 . . 2538 daughters, 495 herds, a Pred. Diff. of +423 lbs. milk for daughters over herdmates, 98% Repeatability, 1368 classified average 84.7.

WOODACRES NANCES LAD

Sire: Norgerts Royal Nance, AI Gold Star Sire

Dam: Roetta Glow Lassie
14760–735–5DHIR–305–2x
She is out of a daughter of Roetta Rose (E 3 times), Gold Star Dam and head of one of the good families of the breed.

The farm is located 9 miles north of Monroe.

PLAN TO VISIT US WHEN IN THE AREA

BRASWELL BROS., ROUTE 3, MONROE, N. C. 28110
Tel. 283-6507

HERD CLASSIFIED IN 1972 FOR THE 6TH TIME

67 HEAD . . . 2 EXCELLENT – 47 VERY GOOD – 15 DESIRABLE
AVERAGE 85.4

Our Two Excellents

Bottom Views N Bubble
(E 4 times)
12340–519–2-4DHIR–305–2x
12650–529–3-7DHIR–305–2x
14940–616–4-9DHIR–293–2x

Ansmil F Expectation
(E '72–91.5)
Classified Excellent in 7 breakdowns.
16170–662–5-6DHIR–305–2x

PRODUCTION REMAINS AT A HIGH LEVEL

1971 . . 97 DHIR records average 11310 lbs. milk, 4.5%, 512 lbs. fat, ME–305–2x

Highest Herd In North Carolina for milk among all herds on official test with 45 or more records

Our 1971 State Production Leader

Homewood B P B Beauty
*15850–*762–4-1DHIR–305–2x
16801–777–ME–305–2x
Production Leader for both milk and fat

1972 Production is holding up. For the first 4 months we have completed 68 records that average 10734 lbs. milk and 479 lbs. fat.

A Few Recently Completed Records – ACTUAL PRODUCTION

	MILK	FAT	DIVISION
Grand View E Nymph	11230	539	8-2DHIR–305–2x
Hill View Glow Trudy	11090	618	8-2DHIR–305–2x
Brookberry Nances Posey	12820	510	7-0DHIR–305–2x
Shoal Falls Fames Eunice	11560	464	6-2DHIR–286–2x
Grand View Dukettes Nancy	13110	530	5-8DHIR–305–2x
Homewood B P B Beauty	13470	644	5-2DHIR–305–2x
Grandview Zells Loria	13180	661	4-7DHIR–305–2x
Shoal Falls Honors Joy	11540	571	4-8DHIR–305–2x
Grandview Peerless Maude	11580	442	4-7DHIR–305–2x
Grandview Peerless Magdoline	14230	695	4-10DHIR–305–2x
Grand View Peerless Chan	12870	569	3-4DHIR–305–2x
Grand View Conquerors Mary	12570	559	3-6DHIR–305–2x
Button View N Dutchess	11700	557	4-7DHIR–305–2x
Grand View Billys Goodness	11980	528	3-3DHIR–305–2x
Grand View Dancers Lorie	11160	481	2-6DHIR–305–2x
Bottom View Nobleman Geraldine	11960	609	4-3DHIR–305–2x

We are breeding to these top AI sires – WESTERN GLOW DARIMOST, Gold Star Sire, HOUSLEYS J. CHAMPION, Gold Star Sire, and QUAIL ROOST DARI MIDAS, a Darimost son out of Lindenhof T.C. Elvira (E '70 '71), *28310 – *1327 – 5-10DHIR – 365 – 2x.

BREEDING STOCK FOR SALE

Harold E. and Warren Myers
Route 1, Cleveland, N. C. 27013
Tel. 278-2953

GOLDEN GUERNSEY

BOTTOM VIEW FARM
3 miles northeast of Cleveland
just off Hwy. 70, on Mtn. Road

WINNER OF THE MILES SHORE MEMORIAL TROPHY

FOR THE GREATEST INCREASE IN HERD PRODUCTION OVER A 3-YEAR AVERAGE

96 COWS ON DHI AVERAGE 11808 LBS. MILK, 548 LBS. FAT, ACTUAL

OUR BON VIC BULL SIRES OUTSTANDING PRODUCTION

STURGIS FARM BON VIC – USDA Summary 5/72 . . 33 daughters in our herd average 12448 lbs. milk, 536 lbs. fat, a Pred. Diff. of +296 lbs. milk for the daughters over herdmates, 18 classified average 83.5.

A Few Of Our BON VIC Daughters

	MILK	FAT	DIVISION
Pinnacle View Vic Ellender	13110	571	2-11DHI–305–2x
	12090	507	1-11DHI–305–2x
Pinnacle View Vic Rubyetta	12610	526	1-11DHI–305–2x
Pinnacle View Vic Allie	13570	618	2-5DHI–359–2x
	12360	548	2-5DHI–305–2x
	12610	584	3-6DHI–305–2x
	12830	592	4-8DHI–305–2x
	12910	603	5-9DHI–305–2x
Pinnacle View Vic Noel	11186	499	2-0DHI–233 days, inc.
Pinnacle View Vic Mamy	13500	617	2-1DHI–305–2x
Pinnacle View Vic Ella	13820	637	4-2DHI–305–2x
Pinnacle View Vic Diane	14110	551	1-11DHI–305–2x
	14280	537	3-3DHI–305–2x

We have a choice selection of females for sale. Plan to visit our herd.

GOLDEN GUERNSEY

PRODUCER FOR CAROLINA DAIRY, INC. STOCK USUALLY FOR SALE

PINNACLE VIEW FARM

J. C. Randle & Son (Howard) Tel. 739-4459 **Route 2, Kings Mountain, N. C. 28086**

The farm is located 6 miles west of Kings Mountain on Bethleham Road.

KNIGHTDALE FARM

2 miles from Guilford College on Oak Ridge Road. New Garden to Fleming, left on Fleming to Oak Ridge Road, turn right.

THREE PLUS MILK, AI GOLD STAR SIRES, THAT HAVE LEFT THEIR IMPRINT ON OUR KNIGHTDALE HERD

BURGERS PLACE BILLY

USDA Summary 1/71 . . 5,322 daughters, 986 herds, a Pred. Diff. of +443 lbs. milk, 96% Repeatability, 2090 classified average 83.3.

A Pair Of Our Billy Daughters –

KNIGHTDALE BURGERS MAZIE
14150–684–5-9DHIR–305–2x
KNIGHTDALE BURGERS OLIVE
10240–483–4-11DHIR–305–2x

MAGNOLIA FLASH CORINTHIAN

USDA Summary 1/72 . . 1414 daughters, 324 herds, a Pred. Diff. of +122 lbs. milk, 95% Repeatability, 366 classified average 82.7.

One Of Our FLASH Daughters –

KNIGHTDALE FLASHS PATIENCE
10470–460–3-5DHIR–305–2x

HOUSLEYS J. CHAMPION

USDA Summary 5/72 . . 108 daughters, 37 herds, a Pred. Diff. of +730 lbs. milk, 62% Repeatability, 198 classified average 83.8.

PLAN TO VISIT OUR HERD WHEN YOU ARE IN THE AREA

T.B. Accr. 362 Vacc. Bang's Accr. 492

Stock For Sale

Clarence O. Knight Tel. 668-2885
Charles L. Knight Tel. 668-2654

Guilford College Branch

Route 11, Box 862, Greensboro, N. C. 27410

A NANCE SON IS IN SERVICE AT OUR FARM

GRANDVIEW MINUET NANCE
Born May 4, 1966

Sire: Norgerts Royal Nance
AI Gold Star Sire

Dam: Grand View Acme Minuet (VG)
13190–578–5DHIR–305–2x
12330–536–6-8DHIR–305–2x
13060–638–8-5DHIR–305–2x

Next Dam: Grand View Chieftains Minuet
10110–486–Jr4HIR–305–2x

Next Dam: Grandview Models Notlawn
11755–580–Jr4–305–2x

Next Dam: Coldsprings Nobles Notlawn (VG)
17285–815–9yrs–365–3x
13205–573–11yrs–305–2x
6 tested daughters include –
Grand View Royals Nymph (VG)
*15446–652–Jr4–305–2x

PLAN TO VISIT OUR HERD
Visitors Always Welcome

J. F. Ward, Jr. **Tel. 869-4414**
Route 2, Box 382
Denton, N. C. 27239
The farm is 4 miles north of Denton off Route 109

CROASDAILE . . . . . 100,000 POUND PRODUCERS

A DAM-DAUGHTER PAIR

CROASDAILE RAY JO ANN (VG)
Lifetime production, 9 lactations, 100,245 lbs. milk, 4,700 lbs. fat, 3,158 days–2x.

A Foundation Brood Cow That Left Her Imprint On Our Herd – a 136,000 Lbs. Cow

CROASDAILE EMORYS ADAIR (VG)
Lifetime production, 11 lactations, 101,834 lbs. milk, 5,073 lbs. fat, 3,435 days–2x. A daughter of Jo Ann (pictured opposite).

Paternal Sister To Adair (Above)

BAYVILLE SOCUTE OLEANDER (E 4 times)
1st 4-Year-Old, Sr. & Gr. Ch., N. C. and S. C. 1957. Lifetime production, 12 lactations, 134,658 lbs. milk, 6,382 lbs. fat, 3,598 days.

HILLANDALE EMORYS DONA (VG)
Lifetime production, 10 lactations, 102,592 lbs. milk, 5,501 lbs. fat, 3,196 days–2x.

OTHER 100,000 POUND PRODUCERS

	DAYS	FAT	MILK
Hillandale Advancers Julia	2,583	5,172	104,580
Hillandale Hopes Evelyn	3,479	6,399	129,214
Hillandale Janus Tara	3,711	5,541	115,018
Hillandale Noble Dewdrop	3,112	5,357	106,826
Hillandale Prince Hazel	3,535	6,563	119,929
Hillandale Prince Henrietta	2,635	5,232	101,150
Hillandale Sir Rogers Judy	3,661	5,586	110,129
Croasdaile Emorys Berta	3,837	6,373	119,650
Croasdaile Hopes Gertrude	3,666	4,927	106,891
Croasdaile Hopes Phoebe	3,853	5,242	106,175

OUR HERD IS BUILT UPON A STRONG FOUNDATION OF COWS LIKE OUR 100,000 POUNDS OF MILK PRODUCERS

We have used Top AI sires, and have in the herd several outstanding daughters by NANCE, V. FAME, TOP COMMAND and CONQUEROR.

STOCK FOR SALE — PLAN TO VISIT OUR HERD

Farm is located 1 mile north of Durham, just off Hillandale Road.
Route 2, Carver St. Extension

Federal Accredited 582103 — State Bang's Free No. 156

CROASDAILE FARM — **DURHAM, NORTH CAROLINA 27702**

FRANCES HILL FOX
HERBERT J. FOX } Owners

Tel. 477 - 5685

RALPH W. PETERS, Mgr.
ROBERT RIGSBEE, Herdsman

MOUNTAIN VIEW DAIRY FARM

Registered Guernseys

W. M. WATSON **JOHN E. WATSON**

Route 1, TRYON, NORTH CAROLINA 28782

Phone 704–863-2232

We Classify . . . . We Test . . . . We Breed To Plus Milk Sires

HERD CLASSIFIED IN 1971 FOR THE SECOND TIME

18 HEAD . . . 10 VERY GOOD – 7 DESIRABLE

Herd on DHIA . . . . June Rolling Herd Average on 63 Cows
10444 lbs. MILK – Actual

3 OF OUR TOP COWS

	MILK	FAT	DIVISION
MOUNTAIN VIEWS M LUCY (VG–86.5) A daughter of Clearbranch Flash Master	13647	569	3-4DHIA–341 days–2x
THREE WILLOWS C. HATTIE (VG–88.5) A daughter of Magnolia Flash Corinthian	11556	569	4-10DHIA–318 days–2x
SHOAL FALLS BON QUEEN (VG–85.0) A daughter of Western Glow Lil's Bonanza	13700	652	10-4DHIA–314 days–2x

LUCY IS DUE IN JULY TO PRINCE AND HATTIE IS DUE TO CORPORAL. BON QUEEN WILL BE BRED TO EBER-LEA FARMS WINSTON OR TO PRINCE.

We are breeding to PRINCE – DARIMOST – CORPORAL – WINSTON AND ELDORADO.

PLAN TO VISIT OUR HERD

The farm is located 22 miles north of I-85 from Spartanburg, S. C. and 4 miles south of Mill Spring, N. C. on Hwy. 9.

WE TEST – WE CLASSIFY – WE SHOW

It would be difficult to count the Junior Shows we have attended in which the children exhibited. But you can bet we enjoyed them all. One of the highlights was seeing North Carolina place second in the 1970 National State Junior Herd contest at Columbus. Pictured, Clair at the halter of her 3-year-old, the middle cow.

At the 1971 N. C. State Fair, Goldprint Mark Cassie (VG–89), was first place 3-Year-Old, Reserve Senior and Reserve Grand Champion. We were also Premier Breeder.

HERD CLASSIFIED 8 TIMES

HERD CLASSIFIED IN 1971 . . .
In Our Herd . . . 14 VERY GOOD, 11 DESIRABLE, 1 ACCEPTABLE

Winner of the SIKCO FARM TROPHY, awarded to the highest Classification score in N. C. – 26 head average 84.90.

ACTUAL DHIR RECORDS OF 4 PATERNAL SISTERS IN HERD

	MILK	FAT	DIVISION
Goldprint Elsie Myra (VG)	13580	619	5-9DHIR–305–2x
Goldprint Elsie Betina (D)	12980	524	5-10DHIR–305–2x
Goldprint Elsie May Rose (VG)	12190	550	4-0DHIR–302–2x
Goldprint Elsie Charm (VG)	10120	501	3-8DHIR–305–2x

Registered Guernseys since 1943

MR. & MRS. E. S. STOKES
and CLAIR
Tel. 704–956-7759

GOLDPRINT FARM

Visitors Welcome

Linwood, N. C. 27299
5 miles south of Lexington off Interstate 85

KILDAIRE FARMS, INC.

Clyde A. Keisler, Manager
Tel. 467-9100

1335 Kildaire Farm Road
Cary, North Carolina 27511

KILDAIRE FARMS, INC. – Herd Established In 1922

Fifty Years Of Continuous Operation With Guernseys. Our farm consists of nearly 1,000 acres of land, and 180 head of registered Guernseys.

The herd was started under the direction of Benjamine W. Kilgore, Jr. This was one of the first herds of registered Guernseys established in North Carolina. The present owners of Kildaire Farms, Inc., are the direct descendants of Dr. B. W. Kilgore . . . James D. Kilgore, President.

HERD IS ON DHI TEST . . . The rolling herd average on 102 cows is 10,120 lbs. milk.

A lifetime producer that left her imprint on our herd –

KILDAIRES GOLDIELOCK . . . 13 lactations totaled 138,930 lbs. milk, 6,622 lbs. fat

OTHER TOP COWS IN OUR HERD

Kildaire Billys Janet . . . 5 lactations total 76,597 lbs. milk. Janet is the dam of Kildaires Noble Moo Moo (VG–87.5), 12690 – 630 – 4-1DHI – 308 – 2x

Kildaires G.H. Imprint . . . 4 lactations total 70,210 lbs. milk. She is out of a Billy daughter.

Our herd was classified for the second time on May 12, 1972 We Had 21 Very Good and 53 Desirable Cows In The Herd

We have used top AI sires in our herd – bulls like Burgers Place Billy, Housleys J. Champion, Magnolia Flash Corinthian, Cleverlands General Eldorado (a Plus Milk Pred. Diff. of +1051 lbs. for the daughters over herdmates, 89% Repeatability). ALL 4 ARE AI GOLD STAR SIRES WITH A PLUS MILK PRED. DIFF. We have also bred to Clearbranch Flash Master and Price-Black Kubilees Maestro.

We Are Breeding To Top AI Sires

50 Milking Guernseys

WESTERN GLOW DARIMOST, AI Gold Star Sire, USDA Summary 5/72 . . 2538 daughters, 495 herds average 11222 lbs. milk, 527 lbs. fat, a **Pred. Diff. of +423 lbs. milk, +25 lbs. fat, 98% Repeatability, 1368 classified average 84.7.**

HOUSLEYS J. CHAMPION, AI Gold Star Sire, USDA Summary 5/72 . . 108 daughters, 37 herds average 12263 lbs. milk, 556 lbs. fat, **a Pred. Diff. of +730 lbs. milk, +37 lbs. fat, 62% Repeatability, 198 classified average 83.8.**

HOUSLEYS DARI FAYVOR, a **Darimost** son out of **Fox Run A.F.C. Faye (E)**, 32110 – 1397 – 5DHIR – 365 – 2x, 31040 – 1736 – 6-6DHIR – 365 – 2x, **all-time champion milk and fat producer for the breed.**

PLAN TO VISIT OUR HERD
WHEN YOU ARE IN THE AREA

Mr. and Mrs. George W. McFadden
Box 290, Route 2, Forest City, N. C. 28043
Tel. 287-4063

HERD IS ON DHI TEST

1971 Average – 54 Cows, 10288 lbs. milk, 508 lbs. fat, ACTUAL

A Few Of Our Cows

BENTVIEW DANDY KARA
14790–696–4-0DHI–373 days–2x
12850–607–4-0DHI–305 days–2x
11740–560–2-11DHI–305 days–2x

BENTVIEW N.F. LOTTIE
9140–476–1-10DHI–305–2x
12130–594–2-11DHI–305–2x

ELMDALE T.C. MELLA
14850–714–4-7DHI–305–2x
15110–722–5-10DHI–305–2x
16320–784–5-10DHI–344–2x

We are breeding to sires like –

LYRENE MAY ROSE PRINCE
AI Gold Star Sire
USDA Summary 5/72 . . 159 daughters, 414 herds, a Pred. Diff. of +473 lbs. milk, +28 lbs. fat, 97% Repeatability, 871 classified average 84.7.

EBER-LEA FARMS WINSTON
AI Gold Star Sire. USDA Summary 5/72 . . 41 daughters, 23 herds average 11031 lbs. milk, 515 lbs. fat, a Pred. Diff. of +444 lbs. milk, +20 lbs. fat, 64% Repeatability, 15 classified average 84.1.

Robert Hale, Jr.
Russellville, Tenn. 37860
Tel. 586-3717

BENTVIEW FARM
Farm located off I-81 at Fish Hatchery Road Exit.

GOLD STAR GUERNSEY BREEDER FOR THE FOURTH YEAR

OUR 1971 PRODUCTION WAS THE HIGHEST . . . 36 DHIR records averaged 13437 lbs. milk, 582 lbs. fat, ME–305–2x, 35 classified averaged 85.3.

9TH HIGHEST HERD IN THE COUNTRY FOR MILK IN 1971 (30–50 records)

HERD CLASSIFIED 8 TIMES . . . On May 8, 1972 this is the picture . . . 33 HEAD . . . 100% Home-Bred . . . 100% Above the line . . . 1 EXCELLENT – 28 VERY GOOD – 4 DESIRABLE – AVERAGE 86.5

HIS MATERNAL SISTER (snapshot)

A Home-Bred Herd Sire
NOLICHUCKEY TC TRANSFER
Born July 18, 1967
7 Daughters in milk, 3 more due to freshen. The first 4 daughters to calve average 14504 lbs. milk, 614 lbs. fat, ME–305–2x. They continue to increase each month and their average classification is 86.5.

NOLICHUCKEY FLASHS ACTRESS ⟶
Excellent 4 times
13550–768–4-4DHIR–305–2x
12470–721–5DHIR–297–2x
13570–720–6-4DHIR–305–2x

TC TRANSFER is sired by Gayoso View Top Command, AI Gold Star Sire, and out of JMC. Transfer Judy (E 3 times), 13030 – 670 – 7DHIR – 305 – 2x.

THIS BULL IS DOING A GREAT JOB IN OUR HERD . . . PLAN TO VISIT THE HERD AND SEE OUR TRANSFER DAUGHTERS . . . **THEY LIKE TO WORK!** ADD THIS**TYPE** AND **PRODUCTION** TO YOUR HERD.

TRANSFER SEMEN IS AVAILABLE. We are using TRANSFER heavily on our top cows. BREED TO TRANSFER – SEND FOR YOUR SUPPLY OF TRANSFER SEMEN.

BREEDING STOCK FOR SALE – *Visitors Always Welcome*

James Edward Waddell
Route 4, Greeneville, Tenn. 37743

NOLICHUCKEY FARM
Tel. 615–639-1759

HERD SIRES IN SERVICE AT CEDAR CREEK FARM, INC.

THESE 2 AI GOLD STAR SIRES ARE BEING USED HEAVILY WITH GOOD RESULTS

WESTERN GLOW DARIMOST
USDA Summary 5/72 . . 2538 daughters, 495 herds average 11222 lbs. milk, 527 lbs. fat, a Pred. Diff. of +423 lbs. milk, +25 lbs. fat, 98% Repeatability, 1368 classified average 84.7.

LYRENE MAY ROSE PRINCE
USDA Summary 5/72 . . 1590 daughters, 414 herds average 11160 lbs. milk, 530 lbs. fat, a Pred. Diff. of +473 lbs. milk, +28 lbs. fat, 97% Repeatability, 871 classified average 84.7.

We are also breeding to the B. ROMAN Syndicate bull – CLEARBRANCH TULIP B. ROMAN, a son of Burgers Place Billy, AI Gold Star Sire, and out of Clearbranch Flash Tulip (E 5 times), 18770 – 881 – 5DHIR – 305 – 2x, a daughter of Fritzlyn Jeanettes Flash, AI Gold Star Sire.

ONE OF THE PRINCE DAUGHTERS BRED BY US
◀ PINEMONT PRINCES ROSETTA
Purchased by Lawrence Dean Baird.
1st prize 2-Year-Old, National Junior Show, 1971.

The herd has been classified twice, and is on DHI test. Our 1971 DHI average on 70.8 cows was 10800 lbs. milk, 560 lbs. fat, ACTUAL.

We usually have a selection of heifers for sale.

CEDAR CREEK FARM, INC.
Avoca Road
Bristol, Tennessee 37620
Tel. 615–968-2834

W. D. Baird, Manager
Route 2, Bluff City, Tennessee 37618
Tel. 615–538-7547

BLACKWATER VALLEY FARM

Route 4, Rocky Mount, Virginia 24151

(Route 919 to 641, 9 miles to farm)

3 PLUS MILK BULLS IN SERVICE

EBER-LEA FARMS WINSTON
+444 lbs. Milk, 64% Repeatability

GUERNSEY LAND BELLES ONWARD
+476 lbs. Milk, 79% Repeatability

WHITE HALL HALS PATHFINDER
+179 lbs. Milk, 54% Repeatability

A FEW OF OUR COWS – ACTUAL DHI–2x PRODUCTION

	Milk	Fat	Age	Days
Blackwater Onward Alicia	12630	600	2-8	302
Blackwater Pathfinder Amanda	13510	624	3-2	296
Blackwater Emb. Cherril	14610	757	5-8	305
Open Grounds F S Craftyone	13660	725	5-7	305
Blackwater Pathfinder Jessie	12230	645	3-1	305
Blackwater On Misty	13160	625	5-8	299
Homewood PB Sara	13670	656	2-6	305

When you are in the area, plan to visit Blackwater Valley Farm.

Mr. & Mrs. E. Cline Brubaker, Owners
Tel. 483-2071

In Our Milking Herd Of 45 Cows We Have Daughters Of These Gold Star Sires –

LYRENE MAY ROSE PRINCE
Gold Star Sire
USDA Summary 5/72 . . Pred. Milk Diff. +473 lbs.

WOODACRES EMPORER
Gold Star Sire
USDA Summary 5/72 . . Pred. Milk Diff. +230 lbs.

WOODACRES MASTERS CHIEF
Gold Star Sire
USDA Summary 5/72 . . Pred. Milk Diff. +227 lbs.

To follow up on the daughters of these Gold Star Sires, we are using –

YELLOW CREEK TOP HONOR ACE
USDA Summary 5/72 . . 34 daughers, 9 herds average 11579 lbs. milk, 547 lbs. fat, Pred. Milk Diff. +285 lbs., 50% Repeatability, 30 classified average 83.6.

Breeding Stock For Sale
Visitors Always Welcome

T.B. Accr. 545119 Bangs Accr. 1115
Classified – On DHIA

F. P. Wickline & Son
Buchanan, Va. 24066
Tel. 254-1855

BEAVER DAM FARM
6 miles south of Buchanan off Route 11 on 636

WOODELM FARM

Menno J. Yoder, 2500 Land of Promise Road, Chesapeake, Va. 23322. Tel. 421-2238.

HERD ON DHI TEST . . . May Rolling Herd Average on 63 Cows was 10130 lbs. milk, 496 lbs. fat.

A Few Of Our Cows

Pine Grove Bell Proud Tess
13120–592–2-5DHI–305–2x
Pine Grove Billy Bell Pet
11840–577–2-4DHI–305–2x
11380–590–3-5DHI–305–2x
Woodelm Maribell (Prov. Reg.)
12500–558–2-2DHI–305–2x
12410–562–3-6DHI–305–2x
Woodelm El Charity
10060–429–2-4DHI–305–2x
Woodelm Flashie
10020–504–2-9DHI–305–2x
Woodelm Champion Pearlstone
4831–218–2-3–119 days (inc.)
Proj. at 12096–559

We are breeding to sires from ABS and SELECT SIRES, INC. – bulls like Lyrene May Rose Prince, Housleys J. Champion, Cleverlands General Eldorado and Magnolia Flash Corinthian, all Plus Milk Pred. Diff. sires, and all are AI Gold Star Sires.

PLAN TO VISIT US WHEN IN THE AREA

FOR SALE – A SELECTION OF BRED HEIFERS

We sold our milking herd and are growing out heifers for Bushy Park Farm, and for ourselves.

We will sell springing heifers by –

FRANCHESTER TOP MOST, a son of **Gayoso View Top Command**, AI Gold Star Sire, out of a daughter of Western Glow Darimost, AI Gold Star Sire.

CLEARBRANCH FLASH MASTER, USDA Summary 5/72 . . 244 daughters, 74 herds, a Pred. Diff. of +339 lbs. milk, +19 lbs. fat, 75% Repeatability, 106 classified average 83.5. AI Gold Star Sire.

WOODACRES FLASH, USDA Summary 5/72 . . 35 daughters, 3 herds average 12323 lbs. milk, 605 lbs. fat, a Pred. Diff. of +479 lbs. milk, +30 lbs. fat, 30% Repeatability, 32 classified average 83.4. Silver Star Sire.

PLAN TO VISIT OUR HERD

WRITE OR PHONE FOR DETAILS ON THE HEIFERS WE HAVE FOR SALE

J. F. Chase and
J. F. Chase, Jr.
Tel. 435-3744 (Jeff, Jr.)
435-1998

BUNKER HILL FARM
Farm is halfway between White Stone and Kilmarnock, White Stone, Va. 22578

1935 **ROCKWOOD FARM** 1972

Two Former Sires That Left Their Imprint In Our Herd

ROCKWOOD COUNT PULASKI
20 daughters in our herd

RED LEVEL BEAUTY BRANDON
Several daughters in our herd that are being bred to Champion – below. Brandon is a full brother to Red Level Beauty Brenda (E 3 times), 4 records include 14600 – 816 – 7-3DHIR – 305 – 2x.

CHAMPION . . . Our Junior Sire . . . . Was Purchased In The Homewood Dispersal.

HOMEWOOD OLLIES CHAMPION
Born April 18, 1970
Sire: Housleys J. Champion
AI Gold Star Sire
Dam: Homewood WPL Ollie (VG)
15200–668–2-3DHIR–305–2x
15240–700–3-4DHIR–305–2x
Sold in the Homewood Dispersal for $1,125.
Next Dam: Homewood Standbests G Ollie
12620–599–4-10DHIR–305–2x

We are also breeding to Lyrene May Rose Prince

Visitors Always Welcome

Farm is located ¾ mile north of Dublin on Route 100.

S. H. Bell & S. H. Bell, Jr.
Owners
Dublin, Va. 24084
Tel. 703–674-6661

SOME OF OUR GOOD COWS

Jewel	3 rec. av.	13720–592–305–2x
Ada	4 rec. av.	13143–565–305–2x
Doll	1 record	12990–603–305–2x
Dare	3 rec. av.	12663–545–305–2x
Nina-Bell	6 rec. av.	12807–579–305–2x

Selected bull calves and females from ELDORADO and CHAMPION matings occasionally for sale.

We are located 4½ miles east of Burnt Chimney on Route 122.

FOREST LAKE FARM

Jack H. Newbill, Owner
Wirtz, Va. 24184
Tel. (Dairy) 703–721-2627
(Home) 703–721-2259

MAGNOLIA DOES IT AGAIN!

For the third year HOMEACRES ROMULUS MAGNOLIA has won the Southern States Cooperative's Junior Production Trophy for the highest milk record in the state.

Steve Rawley, his cow Homeacres Romulus Magnolia, and the matched set of American Tourist Luggage being presented to him by Richard G. Price of The American Guernsey Cattle Club.

HOMEACRES ROMULUS MAGNOLIA
14360–642–7-7DHI–305–2x (ME)
17300–834–8-9DHIR–305–2x (Actual)
18550–816–9-9DHIR–305–2x (actual)
Lifetime production, 7 lactations, 120,748 lbs. milk, 5,838 lbs. fat, 2,791 days.

WINNER OF THE 1971 NATIONAL JUNIOR PRODUCTION CONTEST FOR HIGH COW IN FAT, OWNED BY A JUNIOR BREEDER

OTHER TOP COWS	ACTUAL MILK	FAT	DIVISION
Melba O. Stella Winner of the Harvey Bates Trophy for the highest actual milk record for a 2-year-old for 1971	14410	641	1-11DHIR–305–2x
Spring Brook E Angie Winner of the Brandon and Holliknoll Challenge Trophies for 1971	19480	841	6-0DHIR–305–2x
Lucie B Sybil	14130	701	2-2DHIR–305–2x
Dutchess C. Verta	16700	778	3-4DHIR–305–2x

These cows were milked by W. T. Bailey

We are breeding to top AI bulls, sires like **LYRENE MAY ROSE PRINCE, APPLEBROOK FAMES CORPORAL, HORNBACK FARM N. GAYLORD.** We are also breeding heifers to **MAGNOLIA P. MONARCH,** a son of **Lyrene May Rose Prince** out of **MAGNOLIA** (featured above).

W. W. Rawley and Sons
Route 2, MOUNT SOLON, VIRGINIA 22843
Tel. 350-2480

GREEN VALLEY FARM
2½ miles west of Mount Solon

We Still Have In Our Herd 20 VIC Daughters

METZGER FARMS MASTER VIC, a son of **Metzger Farms Honor Viv** (VG), 10 lactations total 121,344 lbs. milk, 6,248 lbs. fat, 3,365 days, 2x. Viv is the dam of 5 tested daughters that include **Metzger Farms Monarch Vanity** (VG), Gold Star Dam, 11 lactations total 146,517 lbs. milk, 7,996 lbs. fat, and she is the dam of Metzger Farms Transfer Valor, Gold Star Sire; **Metzger Farms Peer Valorie** (E 4 times), *22190 – *1099 – 6DHIR – 305 – 2x; **Metzger Farms Valora** (VG 3 times), 13430 – 723 – 7DHIR – 305 – 2x.

A Few Of Our Cows – Actual DHI Production
(The first 5 cows listed are Vic daughters)

	MILK	FAT	DIVISION
Maiden Vic Beauty	13290	618	6-8DHI–305–2x
Valiant Vic Millicent	13980	765	6-9DHI–305–2x
Starlight V. Quilda	12370	579	2-8DHI–305–2x
Honor V. Magda	13241	623	3-10DHI–283–2x (inc.)
	14597	661	3-10 (Pred.)
Agatha Vic Hopeful	17530	744	6-2DHI–305–2x
Rosewoods Emp Prim	7912	395	2-8DHI–234–2x (inc.)
	Pred. at 10627 lbs. milk		
Rosewoods Em	9662	454	2-9DHI–269–2x (inc.)
	Pred. at 11585 lbs. milk		
Belmonte Del Barbie	15470	635	5-7DHI–305–2x
Belmonte D. Fanny	13890	642	4-0DHI–305–2x
Belmonte Di Barbie	15020	681	6-3DHI–305–2x

Our April Rolling DHI Average was 11066 lbs. milk, 549 lbs. fat, on 124 cows, ACTUAL.

We are breeding to ANSMIL CHAMPION CHUM, APPLEBROOK FAMES CORPORAL and GUERNSEY LAND BELLES ONWARD.

PLAN TO VISIT OUR HERD WHEN YOU ARE IN THE AREA

Eugene E. Smith, Owner
Route 1, Box 80
Churchville, Virginia 24421

Tel. 350-2279

SMITH'S DAIRY

Travel west of Staunton on Hwy. 250 to Route 42, turn north 4 miles to Route 728, turn west 1 mile to intersection of 736 and 728.

HAM FARM

R. R. and John H. Crowgey
Route 1, Box 33
Wytheville, Virginia 24382
Tel. 228-4417

PLAN TO VISIT OUR HERD

On Routes I-81, 52 and 21, just off US 11

HERD IS ON DHIR TEST

	MILK	FAT	DIVISION
Ham Farm S Jeans Leader 10 lactations total 112,200 lbs. milk, 5,378 lbs. fat, 3,349 days–2x	14120	645	12-3DHIR–305–2x
Ham Farm S Jollys Lash 11 lactations total 112,370 lbs. milk, 5,346 lbs. fat, 3,514 days–2x	12120	601	11-7DHIR–286–2x
Ham Farm U Jeans Malay	12060	586	9-11DHIR–305–2x
Ham Farm E. Jesebels Nostr	12590	600	8-9DHIR–305–2x
Ham Farm U Dots Ormsby	12100	581	8-5DHIR–305–2x
Ham Farm C. Madrass Ocean	12390	625	8-3DHIR–305–2x
Ham Farm C. Magpies Odeddia	12560	613	7-7DHIR–305–2x
Ham Farm C. Mirrors Paula	13140	629	6-6DHIR–305–2x
Ham Farm B. Kalas Rubye	12630	637	5-5DHIR–305–2x
Ham Farm C. Noons Rosie	12210	592	4-7DHIR–305–2x
Ham Farm C. Isabels Stella	13240	629	4-8DHIR–305–2x
Ham Farm S. Oceans Audrey	11720	557	3-0DHIR–305–2x
Ham Farm B Offers Rita	13630	645	5-4DHIR–302–2x

We are breeding to top AI Gold Star Sires with high Plus Milk Pred. Diff. Bulls like WESTERN GLOW DARIMOST, LYRENE MAY ROSE PRINCE, and HOUSLEYS J. CHAMPION.

FOR SALE . . . A Selection Of Springing Heifers

OWNBY AUCTION & REALTY CO. INC.
1301 HERMITAGE ROAD 703-358-8493
RICHMOND, VIRGINIA 23220

KURTZ DAIRY

C. S. & Kenneth Kurtz
Tel. 547-5898 (Kenneth)
547-1360

2045 Mount Pleasant Road
Chesapeake, Va. 23322

Our March Rolling Herd Average On DHI

86 cows average 9801 lbs. milk, 475 lbs. fat

A DAM–DAUGHTER PAIR

HUNTERDALE WISTARS KORA
11 lactations total 121,888 lbs. milk, 5,799 lbs. fat
Her Daughter: **KORA R. KITTY**
9640–503–3-2DHI–305–2x
11097–585–4-2DHI–281–2x (inc.)
Pred. at 12234–627

TWO DAUGHTERS OF KORALIE

Koralie R. Katie
10150–524–3-2DHI–304–2x
7179–419–4-2DHI–187 days (inc.)

Koralie E. Kelly
10610–511–2-5DHI–288–2x
6187–307–3-5DHI–122 days (inc.)
Pred. at 12829–629

Golden Bend Ansons Fayne
4097–181–4-10DHI–66 days (inc.)
Pred. at 13926–621

Homewood B P B Lady B
3650–137–5DHI–66 days (inc.)
Milking 58 lbs., Pred. at 12286 lbs. milk

Bunker Hill M Bobbie
5769–225–2-5DHI–126 days (inc.)
Pred. at 13652–544

We are breeding to ANSMIL CHAMPION CHUM, CLEVERLANDS GENERAL ELDORADO and LYRENE MAY ROSE PRINCE, all Plus Milk Pred. Sires, all are AI Gold Star Sires.

PLAN TO VISIT US WHEN IN THE AREA

OUR COWS ARE REALLY MILKING

Our Rolling DHI Herd Average for June . . . 94.7 Cows – 11839 lbs. milk, 4.4%, 525 lbs. fat. WE EXPECT TO HIT OVER 12,000 LBS. MILK IN JULY! Herd Classified 7 times.

We are breeding to SELECT SIRES, INC. through the VIRGINIA A.B.A.

We are now using Lyrene May Rose Prince, White Hall Hals Pathfinder, Woodacres Master Chief, Eber-Lea Farms Winston, Chedco Bonanzas King and Brookberry Jolly Monitor (owned by Lavon Farms, Plano, Texas). Jolly Monitor is a full brother to our former herd sire, Brookberry Jolly Monarch, he sire of some of our better cows. The first 4 cows listed below are by Jolly Monarch.

Some of our Top Brood Cows and a few Promising Young Cows

Name of Animal	Classification	Sire	Age	Days	Milk	Fat (DHI)
Katherine	VG–88 11-70	Brookberry Jolly Monarch	5-0	305	10960	590
			8-0	109	5931	261
Maple	VG–86 11-70	Brookberry Jolly Monarch	8-7	135	7431	315
(Has a young son by Darimost – reasonably priced for sale.)						
Mitzi	VG–86 11-70	Brookberry Jolly Monarch	5-1		11320	597
			8-4	158	7723	368
Grace	VG–86.5 11-70	Brookberry Jolly Monarch	5-1		13860	678
Blanch	not classified	White Hall Hals Pathfinder	2-11	282	11149	485
Elaine	not classified	White Hall Hals Pathfinder	2-9	290	10515	504
Ingrid	not classified	Clarkdale Kittys Chief	2-7	305	12030	578
			3-8	110	5909	249
Jingle	VG–86 11-70	Chedco Bonanzas King	2-10	305	10040	460
			4-6	168	8044	325
Karen	VG–88 11-70	White Hall Hals Pathfinder	3-7	305	12860	606
(daughter of Katherine)			4-7	38	2501	100
Kristin	not classified	McDonald Farms Royal Crown	2-11	138	5967	260
Marge	VG–88.5 11-70	McDonald Farms Royal Crown	4-9	290	12010	606
Nora	not classified	Bayville Royal Marshal	3-3	305	10020	546
			5-9	85	4844	204
Pansy	VG–86 11-70	Clarkdale Kittys Chief	3-6	305	10780	554
			5-8	134	7413	455
Ella	not classified	Red Level Pert Rambler	2-10	305	11480	455
Roxy	not classified	Red Level Pert Rambler	3-0	305	10850	501
Sue	VG–87.5 11-70	Burgers Place Billy	2-11	305	12530	583

BREEDING STOCK OCCASIONALLY FOR SALE – Visitors Always Welcome

E. Lyle Clark, Jr., Owner
Tel. 703–694-3568 (Home)
703–694-3578 (Business)

CLARKDALE FARM
Stuart, Virginia 24171
7 miles East on Hwy. 58

MARKMAN SIRES THE KIND OF HEIFERS AND COWS WE LIKE!

Our daughters by HAMHURST FARMS MARKMAN are most pleasing. MARKMAN is a son of Gayoso View Top Command, AI Gold Star Sire.

One of our MARKMAN daughters that recently finished her record at RED LEVEL

HAMHURST MARKMAN LUELLA . . . 14510–622–4-7DHIR–305–2x

His Sire's Dam

Western Glow Fames Virtue (E 3 times), Gold Star Dam. *15190 – 635 – Jr2 – 365 – 2x, 15370 – 763 – Sr4 – 365 – 2x. 1 Excellent daughter, 4 top sons including V. Fame and Top Command – both are AI Gold Star sires with good + Milk Pred. Diff. summaries.

Since our MARKMAN daughters look so good we've decided to follow through with another TOP COMMAND son.

We have decided to breed some to –

TANNERY HILL FLORETS COMMAND

His first 5 daughters to freshen at Quail Roost are fresh, with beautiful, well-attached udders, and milking in the 50's as 2-year-olds. They, too, are the right kind!

Our Herd Has Been Classified 8 Times.

We are on DHIR test. During 1971 we completed 69 DHIR records that averaged 11074 lbs. milk, 498 lbs. fat, ME–305–2x. We are building on the blood of TOP COMMAND and the great VIRTUE family. Plan to visit our herd when you are in the area. We would like to show you our MARKMAN calves.

Ivan Byers, Owner
Stuart, Virginia 24171
Tel. 694-3540

RED LEVEL FARM
1 mile south of Stuart, State Road 683.

A FOUNDATION SIRE

HOMEACRES LUTES ROMULUS

Several daughters still in our herd. Romulus is also the sire of

HOMEACRES ROMULUS MAGNOLIA

Winner of the Southern States Cooperative Junior Production trophy for the third year. Winner of the 1971 National Junior Production contest for high cow in fat, owned by a Junior breeder.

17300–834–8-9DHIR–305–2x
18550–816–9-9DHIR–305–2x

Lifetime production, 7 lactations, 120,748 lbs. milk, 5,838 lbs. fat, 2,791 days, 2x.

WE BREED GOOD ONES . . . WE SELL GOOD ONES

Magnolia is owned by Steve Rawley, Mount Solon, Virginia 22843.

We also have in the herd, several good daughters by HOMEACRES BETSYS STANDBEST, including –

Homeacres Standbest Magnolia
13630–578–4-3DHIR–305–2x

Homeacres Standbest Trillium
11860–556–4-0DHIR–305–2x

We are breeding to –

HOMEWOOD CHAMPION COLONEL
Born August 11, 1969

Sire: Housleys J. Champion, Al Gold Star Sire
We have also bred some to Champion.
Dam: Homewood Standbest Blissful, 6 records from 11730 to 15300 lbs. milk. A daughter of Ideals Dots Standbest.
We have also used NANCE with good results in our herd.

B. Calvin Bass
Rice, Virginia 23996
Tel. 392-3989

HOMEACRES FARM
7 miles west of Burkeville on U.S. 460

SUNNYSIDE FARM

James F. Heizer, Owner
Route 1
Greenville, Va. 24440

4½ miles west on Route 662
Tel. 886-0089

We Test . . . Our Herd Is On DHI Test

Our herd average on 44 cows is 9991 lbs. milk, 481 lbs. fat, ME–305–2x

We Classify . . . The herd was classified for the 8th time in May – 17 Very Good – 24 Desirable – 3 Acceptable.

We classified 12 by **Burgers Place Billy,** Gold Star Sire, 8 Very Good – 4 Desirable.

We are breeding to these top AI sires –

HOUSLEYS J. CHAMPION
Silver Star Sire

HOUSLEYS DARI FAYVOR

A **Darimost** son out of **Fox Run A.F.C. Faye** (95.0), 32110 – 1397 – 5-4DHIR – 365 – 2x.

Our Home-Bred Junior Sire –

SUNNYSIDE G D KENNETH
Born September 24, 1969

Sire: Walker Farms Grand Duke
Dam: Sunnyside Billys Kate
10340–480–4-1DHI–305–2x
A Billy daughter.

Plan To Visit Us When You Are In The Area

PRODUCER–DISTRIBUTOR

GOLDEN GUERNSEY **MILK PRODUCTS**

Our Herd Is On DHI Test

April Rolling Herd Average On 64 Cows Was 11347 – 568 – DHI

A Few Of Our Cows –

Fair Field Ivy Crown
15550–763–3-9DHI–305–2x
Her son by CHAMPION is in our herd.

Bergeys Billys Beis (Prov. Reg.)
11860–536–3-1DHI–305–2x
12940–566–4-4DHI–305–2x

Bergeys Flash Blondie (Prov. Reg.)
12830–645–2-9DHI–305–2x
12890–647–3-10DHI–305–2x

Bergeys Flash Rose
11800–613–2-7DHI–305–2x

Bergeys Flash Corie
10430–490–2-9DHI–305–2x

Homewood BPBG May
13600–608–7-9DHI–305–2x

Homewood WPL Liby
13320–668–3-8DHI–305–2x
13910–692–4-6DHI–305–2x
14120–684–5-10DHI–305–2x
15490–749–7-1DHI–305–2x

We are breeding to Plus Proven Milk Sires, Top AI bulls – HOUSLEYS J. CHAMPION, MAGNOLIA FLASH CORINTHIAN, CLEVERLANDS GENERAL ELDORADO and SANDE HILL DOUBLE EMORY.

James H. Bergey
2221 Mt. Pleasant Road
Chesapeake, Va. 23322

BERGEYS DAIRY FARM
Tel. 703–547-3603

Our Junior Sire . . . .

WESTERN GLOW DESIRES FALCON
Born February 5, 1971

Sire: Spring Ridge G. Falcon
Silver Star Sire
USDA Summary 5/72 . . . 17 daughters, 6 herds average 11016 lbs. milk, 537 lbs. fat, Pred. Milk Diff. +380 lbs., 38% Repeatability, 14 classified average 86.2.

His Dam

Western Glow Champions Desire (VG–88.0)
12950–565–2-2DHIR–305–2x
13890–605–3-3DHIR–291–2x
15490–651–4-4DHIR–296–2x
Next Dam: Western Glow Noble Gay Duchess (E)
15890–847–5-5DHIR–305–2x

Whenever you are in our area, plan to pay us a visit.

SPRINGVIEW FARM

CONOLLY J. CORTHON, Owner
Tel. 582-5120

Thornburg, Va. 22565

WINSTON....

Long and Tall

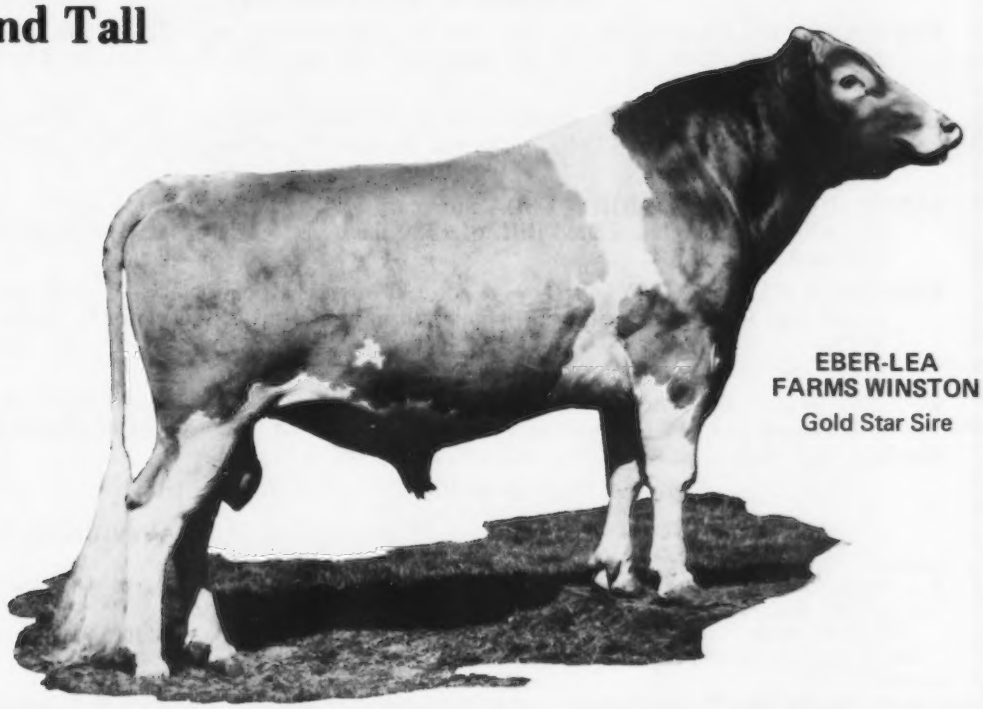

EBER-LEA FARMS WINSTON
Gold Star Sire

In the Select Sires bull barn, **Winston** just happens to occupy a box stall between two Holstein bulls. He towers over both of them, and they're not midgets, either! Many visitors say he's the tallest Guernsey they've ever seen.

What's really important is that the **Winston** daughters are the same way – long and tall!

–His Latest Proof

47 dtrs. (23 herds)	11031M	4.67%	515F
Herdmates	10398	4.69	488
Actual Difference	+ 633M	-.02	+27F
Predicted Difference	+ 444M	-.01	+20F
Repeatability (64%)	Dollar Value +$29.		
AGCC: 15 Class. Dtrs. Avg. 84.1			

A Daughter

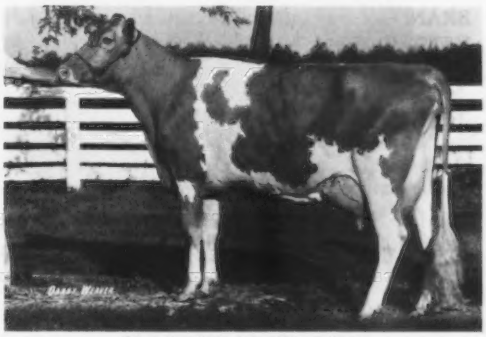

Eber-Lea Winstons Hope (Ex)
2-1 DHIR 365 2x 17020M 5.0% 852F
Sold for $6,000 to Franchester.

Breed the long, tall, milky kind – use WINSTON!

SELECT SIRES INC.
CVBA Logan, Utah
IBC Hampshire, Ill.
ETABA Knoxville, Tenn.
MABC State College, Miss.
KABA Louisville, Ky.
TABA Brentwood, Tenn.
VaABA Rocky Mount, Va.
MABC East Lansing, Mich.
COBA Columbus, Ohio; Tyler, Texas

SELECT SIRES, INC., 1224 ALTON DARBY ROAD, COLUMBUS, OHIO 43228 614/878-7221

VIRGINIA A. B. A., INC.
Telephone 703 — 483 - 5124
P.O. Drawer 370
ROCKY MOUNT, VIRGINIA 24151

HERD SIRES IN SERVICE AT EGGLESTETTON AND PLAINVIEW DAIRY FARMS

BOTH HERDS ARE ON DHI TEST

WESTERN GLOW DARIMOST, AI Gold Star Sire, USDA Summary 5/72 . . 2538 daughters, 495 herds, a Pred. Diff. of +423 lbs. milk, +25 lbs. fat, 98% Repeatability, 1368 classified average 84.7.

LYRENE MAY ROSE PRINCE, AI Gold Star Sire, USDA Summary 5/72 . . 1590 daughters, 414 herds, a Pred. Diff. of +473 lbs. milk, +28 lbs. fat, 97% Repeatability, 871 classified average 84.7.

SANDE HILL DOUBLE EMORY, USDA Summary 5/72 . . 14 daughters, 4 herds average 15629 lbs. milk, 695 lbs. fat, a Pred.Diff. of +730 lbs. milk, +24 lbs. fat, 31% Repeatability, 17 classified average 85.4.

HORNBACK FARM N. GAYLORD . . . A son of **Norgerts Royal Nance**, AI Gold Star Sire, and out of **Fox Run A.F.C. Faye (E)**, champion milk and fat producer for the breed, **32110** – 1397 – 5DHIR – 365 – 2x, 31040 – **1736** – 6-6DHIR – 365 – 2x. Res. All-American Aged Cow, 1971.

We have also bred a few heifers to **EGGLESTETTONS DARIMOST F**, born March 27, 1970. A son of **Darimost** out of **Egglestettons Franke**, a daughter of Norgerts Nance Forward, AI Gold Star Sire, that made over 16,000 lbs. milk as a 2-year-old.

PLAN TO VISIT OUR HERDS WHEN IN THE AREA

EGGLESTETTON FARM

Garland T. Morris
R. 2, Amelia Court House, Va. 23002
Tel. 561-2011 (home)
561-2033 (barn)
1 mile north of Amelia, turn off 360 on 609,
4 miles to farm.

PLAINVIEW DAIRY FARM

Irving F. Morris
Route 3, Amelia, Virginia 23002
Tel. 561-2494
29 miles west of Richmond on Rt. 360.

Brandon Plantation – *A Continuous Operation Since 1616*

BRANDON was originally a vast land grant to John Martin, who accompanied Captain John Smith on his first voyage to America. **BRANDON** is reputed to be the longest continuous agricultural operation in the United States, and now contains 4,500 acres. **BRANDON** has been designated by the U. S. Secretary of the Interior as a National Historic Landmark.

BRANDON OPEN TO THE PUBLIC BY ADMISSION. Brandon Plantation is noted for its beautiful garden that lies between the house and the river. Giant hardwoods, the great size of dwarf box and English yew trees, and the old-fashioned shrubs, testify to the garden's age. Hundreds of tourists visit the gardens annually. Mansion is open during Garden Week and to tours and groups by appointment.

The herd has been on DHIR test, and is now on DHI. During 1971 we completed 104 DHIR records for an average of 11073 lbs. milk, 508 lbs. fat, ME–305–2x.

A Few Of Our Cows – ACTUAL PRODUCTION

	MILK	FAT	DIVISION
Brandon R. Lita	14240	568	3-5DHIR–305–2x
Open Grounds Hannibals Poppy	13720	655	3-6DHIR–305–2x
Brandon B. Sylvia	14900	590	3-2DHIR–305–2x
Pine Grove Far Bell Betty B	13670	662	2-3DHIR–305–2x
Brandon F Lize	13450	542	5-6DHIR–305–2x

PLAN TO VISIT BRANDON PLANTATION AND SEE OUR GUERNSEYS. Brandon Plantation is located on the south side of the James River, in Prince George County, Virginia, approximately 45 miles southeast of Richmond. From Richmond I 95 south, Route 10 through Hopewell, 15 miles to Route 611, 5 miles to Plantation. Postal address is SPRING GROVE, VIRGINIA 23881.

Robert W. Daniel, Jr.
Owner

J. H. Martin
Herdsman

Morris W. Clements
Manager
Tel. 703–866-2416 (Office)
Tel. 703–866-2417 (Home)

W. CLARK FLEMING, JR.

FOR OVER TWENTY-SEVEN YEARS THE NAME OF W. CLARK FLEMING, JR. HAS BEEN SYNONYMOUS WITH THAT OF BAYVILLE FARMS. HE BECAME MANAGER ON JUNE 1, 1944, RETIRING FROM THAT POSITION AS OF MARCH 31, 1972. WHAT BAYVILLE IS TODAY IS A MONUMENT TO HIS ABILITY, HIS COMPASSION AND HIS PATIENCE. WE WHO HAVE WORKED WITH HIM WILL ALWAYS BE THE RICHER FOR SUCH ASSOCIATION.

WE WELCOME YOUR VISIT TO BAYVILLE

BAYVILLE FARMS, INC.
Tel. 464-3525, Night 464-1542
A. M. MacKay, Manager

VIRGINIA BEACH, VA. 23455

Located 10 mi. east of Norfolk on Rt. 60

PUR SANG .... High Herd In The State For 1971 ... 66 Cows on DHI averaged 13680 lbs. milk, 654 lbs. fat

Our March, 1972, Rolling Herd Average ... 70 cows on DHI average 13783 lbs. milk, 665 lbs. fat. See the story in the June, 1972, Guernsey Breeders' Journal, page 657. "From a 2-cow FFA project and a 2-stanchion barn to the Top DHI Registered Guernsey Herd in Virginia."

A Few Of Our Cows – ACTUAL DHI RECORDS

	MILK	FAT	DIVISION
Pur Sangs H C Lilac (E)	16620	888	3-9DHI–305–2x
Pine Grove Prince Gertie (VG)	14540	655	2-7DHI–305–2x
	16240	791	3-9DHI–305–2x
Pur Sangs O. Empress (VG)	15250	500	3-3DHI–305–2x
Pur Sangs O. Dimple	17480	819	6-5DHI–305–2x
Pur Sangs Super Louella	15680	673	7-5DHI–305–2x
Pur Sangs Embassador Snowspot (VG)	14580	630	5-3DHI–305–2x
	15790	674	6-2DHI–305–2x
Pine Grove Ray Moonbeam (VG)	14570	685	6-2DHI–305–2x
Pur Sangs P. Lady (VG)	14290	777	3-11DHI–305–2x
Pur Sangs O. Pearl (VG)	17010	858	3-3DHI–305–2x
Pur Sangs F S Anne (VG)	15430	758	3-3DHI–305–2x
Pur Sangs Onward Crocus (VG)	14510	804	2-10DHI–305–2x
Pur Sangs Onward Snowflake	14980	589	2-3DHI–305–2x
Pur Sangs Beaus Dolly	18350	867	4-3DHI–305–2x
Broadviews B.O. Sara	15300	669	2-0DHI–305–2x
Pur Sangs Onward Fril	14240	575	2-2DHI–305–2x

HERD CLASSIFIED FOR THE THIRD TIME IN 1972 ... 48 HEAD ... 1 EXCELLENT – 20 VERY GOOD – 24 DESIRABLE

We are breeding to top AI sires with a Plus Milk Pred. Diff. – bulls like LYRENE MAY ROSE PRINCE, APPLEBROOK FAMES CORPORAL, SANDE HILL DOUBLE EMORY, AND EBER-LEA FARMS WINSTON.

Richard M. Williams & Sons
Route 3, Box 839
Suffolk, Virginia 23434

PLAN TO VISIT OUR HERD WHEN IN THE AREA

PUR SANG GUERNSEY FARM
Tel. 539-5922, 934-0422 (Richard, Jr.)

Our Junior Sire ... A Charlemagne Son Out Of A 5 Times Excellent Dam

IDEALS HANNIBAL
Born February 13, 1971

Sire: Ideals Charlemagne, a son of Ideals Factor out of Garden State May Charmaine, 6 records include 19900 – 1019 – 11-2DHIR – 365 – 2x

His Excellent Dam

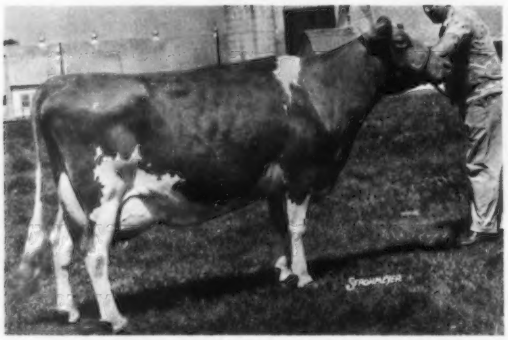

Ideals Superiors Heroine (E 5 times)
7 records, all over 12,000 lbs. milk, including –
17351–1049–7HIR–365–3x

We have 20 daughters in the herd by –

GRAND VIEW NANCES FRED
A Nance son out of a daughter of Guernsdel Fred.

In addition to Hannibal we are breeding to –

APPLEBROOK FAMES CORPORAL
EBER-LEA FARMS WINSTON

OUR HERD IS ON DHI TEST – 56 Cows Average 10286 Lbs. Milk, 469 Lbs. Fat

When you are in the area – plan to pay us a visit

Occasionally We Have A Few Females For Sale

ROSE VALLEY FARM

Farm is located ½ mile west of Franklin on Route 58, turn left, 1 mile to farm on left.

W. L. Young, Sr., Owner **Tel. 703–562-4010** **Franklin, Va. 23851**

DEERPATH FARMS
FRANKLIN, VIRGINIA

Registered Guernseys

HERD CLASSIFIED FOR THE FOURTH TIME ON MAY 3, 1972
61 HEAD . . . 25 VERY GOOD – 31 DESIRABLE

POPGUN IS A PLUS MILK BULL

DEERPATH MAJESTYS POPGUN, USDA Summary 5/72 . . 19 daughters in our herd averaged 11040 lbs. milk, 500 lbs. fat, **an actual increase of +797 lbs. milk for the daughters over their herdmates, a Pred. Diff. of +201 lbs. milk. We classified 6 by POPGUN in May. Their average classification is 84.0.**

His Sire's Dam

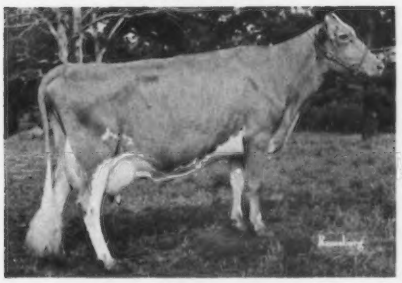

Brays Island Majestys Saffron (E 6 times). 1st 4-Year-Old, A.R.E., 1958, 1st Aged Cow, Res. Ch., A.R.E., 1961. 14046 – 754 – Jr2 – 362C – 3x, 13218 – 607 – Sr4HIR – 365 – 2x, 14290 – 726 – 7DHIR – 365 – 2x. 3 summarized sons include Holliknoll Captains Majesty, sire of POPGUN, 2 tested daughters.

His Very Good Dam

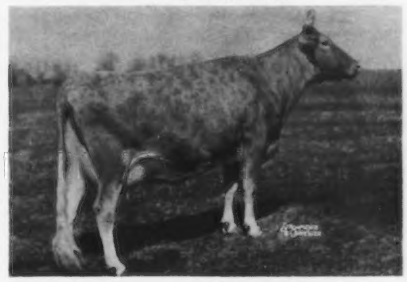

Lushacres Hermes' Poppy (VG)
5 records over 10,200 lbs. milk
11554–537–Jr2–365–3x
10900–491–7DHIR–295–2x
She is dam of –
Poppy of Langwater (VG)
12390–608–6DHIR–289–2x
12090–639–7DHIR–305–2x

OUR HERD IS ON DHIR TEST
A Few Of Our Records – ACTUAL PRODUCTION

	MILK	FAT	DIVISION
Ideals Calipers Winnie	15500	729	4-4DHIR–305–2x
Bayville Duchess Levity	16110	758	8-4DHIR–305–2x
Deerpath Chiefs Doris	14510	699	6-7DHIR–305–2x
Deerpath Karls Marg	13010	524	5-1DHIR–305–2x
Deerpath Emorys Blue	13610	672	10-9DHIR–305–2x
Deerpath Golden Dana	14710	681	5-5DHIR–303–2x
Deerpath Golden Olivette	12810	576	4-3DHIR–305–2x
Deerpath Majestys Eve	12950	606	5-2DHIR–305–2x
Deerpath Golden Olive	12490	654	4-1DHIR–305–2x
Deerpath Pops Becky	12930	625	4-1DHIR–305–2x
Deerpath Majestys Dora	12510	598	3-4DHIR–305–2x
Deerpath Leaders Charmer	12560	678	2-7DHIR–305–2x
Ideals Franks Nancyetta	12600	607	3-5DHIR–305–2x
Deerpath Chiefs Fran	14970	713	7-6DHIR–305–2x

We are using AI sires, bulls like APPLEBROOK FAMES CORPORAL, SANDE HILL DOUBLE EMORY, WESTERN GLOW DARIMOST, and LYRENE MAY ROSE PRINCE.

Visitors Always Welcome

DEERPATH FARMS **P.O. Box 217, FRANKLIN, VIRGINIA 23851**

Registered Guernseys And Hampshire Hogs

Farms Located Adjoining the City of Franklin, Va. on U.S. 58
C. A. Cutchins, III, Owner **Alfred Beauvais, Herdsman**
VIRGIL MILLER, MANAGER
Tel. 562-4975

CRONIN FARM

100 REGISTERED GUERNSEYS

Tested for Production

Classified for Type

We are using the top AI bulls in the nation

Visitors Are Always Welcome

We are located 3 miles east of Jane Lew on Berlin Road.

RICHARD J. CRONIN, Owner

Rt. No. 1, Jane Lew, W. Va. 26378
Telephone Jane Lew 884-7215

RIVERBEND FARM

Registered Guernseys
Producing
Golden Guernsey Milk

We Test DHIA — We Classify

We are using top bulls from the Maryland-West Virginia Bull Stud.

Visitors Are Always Welcome

We are located 15 miles south of Clarksburg on Rt. 19, and ½ mile west on Jackson Mill Road.

PAUL and TED NAY
RFD #2
Jane Lew, West Virginia 26378

GUERNSEYS

SYCAMORE FARMS

J. B. MAXWELL & SONS

Tel. 622 - 0337

Rt. 1, Box 544
Clarksburg, W. Va. 26301

Herd Registered and Calfhood Vaccinated

We are using top Sire Power AI sires

Herd Accredited For T.B.
And Bang's Disease
Member of the State and
National Guernsey Clubs

Sell Golden Guernsey Milk

Visitors Always Welcome

We are located 6 miles southwest of Clarksburg on Route 19 — turn right on Sycamore Road, 1½ miles.

PRODUCERS DAIRY CO.

PROCESSING AND MARKETING CO-OP
CLARKSBURG, WEST VIRGINIA 26301

100%
GOLDEN GUERNSEY
AND
GURNZGOLD

GOLDEN
GUERNSEY
PAYS

TWO MORE FANTASTIC FEMALES COME TO BUSHY PARK

WALKER FARMS DARI RUTHIE

Born March 12, 1967
Due March 22, 1973 to Grain Meadow D. Fortune.
We believe she is one of the greatest daughters by Western Glow Darimost, and she is from the great Meryl family.
Dam: Woodacres Queen Ruth (VG)
14300–793–6-2DHIR–305–2x
2nd Dam: Woodacres Lady Jane (E)
*16271–*817–Jr3–305–2x
3rd Dam: Senecaside Meryl (E 7 times), Gold Star Dam
5 TIMES ALL-AMERICAN AGED COW, 3 TIMES A NATIONAL GRAND CHAMPION
14015–701–6yrs–305–2x

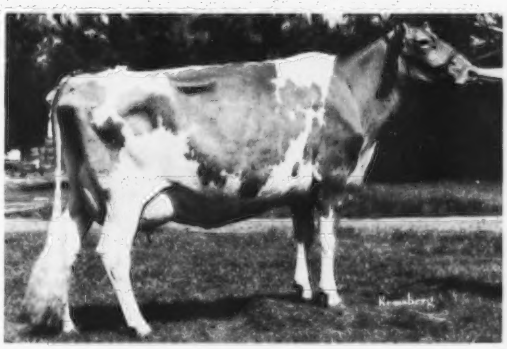

WESTERN GLOW FOND GAY DUCHESS (E 5 TIMES)

Born January 5, 1959
Calved March 22, 1972
Will be bred to Lyrene Myras Wistar.
7 records total 116,869 lbs. milk, 6,276 lbs. fat, 2,662 days, 2x, including –
*17305–*958–Jr4HIR–305–2x
17180–916–7DHIR–305–2x
16900–858–8-8DHIR–305–2x
On test, projected at 22,000 lbs. Milking 80 lbs.
Sold at Private Treaty for $10,000. **Resold at Public Auction, 1966, for $18,500, the highest priced Guernsey female at public auction since 1953.**
Twice an All-American and a National Grand Champion.
A daughter of Fritzlyn Jeanettes Flash, with a double cross to the great Duchess family.

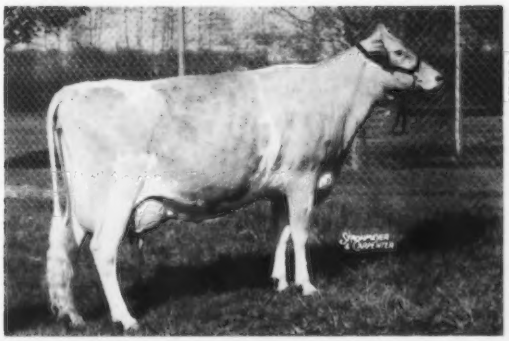

SEE THE BACK PAGE OF THIS MID-ATLANTIC DIRECTORY FOR FOUR MORE FANTASTIC FEMALES AT BUSHY PARK. OUR GREAT HEART COW, EDISTO FARMS BLZ HEART (pictured on the back of this directory) IS EXCELLENT 6 TIMES – 93.5 IN 1972. SHE IS DUE SEPTEMBER 16, 1972 to VILLA CREST P. LEADER. IF SHE HAS A BULL, HE WILL BE FOR SALE.

BUSHY PARK FARM, WAKE, VIRGINIA 23176

Jr. Blankenship, Asst. Mgr.
Wake, Virginia 23176

Edward C. Anderson, Owner
P.O. Box 1459
Richmond, Virginia 23212

Ed Swain, Manager
Wake, Virginia 23176

FANTASTIC FEMALES

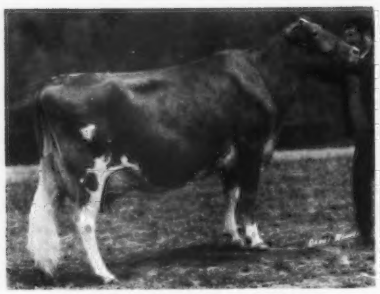

WIEBES HAL DEE (E '71 '72)
1st 3-Year-Old, Grand Champion, Dutchess Co. Fair, 1st 3-Year-Old, N. Y. State Fair, 1970, 1st 4-Year-Old, Senior and Grand Champion, Virginia State Fair, 1971. Nominated for All-American in 1970 and 1971.
15040–729–3-5DHIR–305–2x
On retest and projected at over 17,000 lbs. milk as a 4-year-old.
She calved February 15, 1972, with a bull calf by Hanover Hill Fame Success.

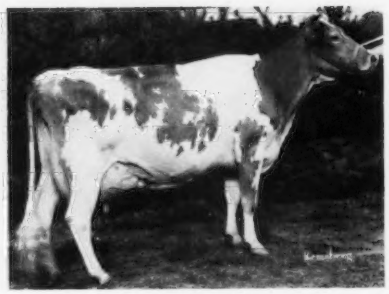

EDISTO FARMS BLZ HEART
E 6 times–93.5 in 1972. Excellent Udder. Grand Champion, Md., 1965, N. Y., 1967, Eastern States and Pa. A-A, 1969, Pa. Farm Show, 1971.
11543–547–2-5HIR–305–2x
14380–692–3-11DHIR–305–2x
14300–639–5DHIR–305–2x
13550–632–6DHI–305–2x
15446–763–7DHI–305–2x
16827–871–8DHI–305–2x
17831–916–9DHI–305–2x
She is due September 16, 1972 to Villa Crest P. Leader, he sire of Leader Sylvia (pictured below).

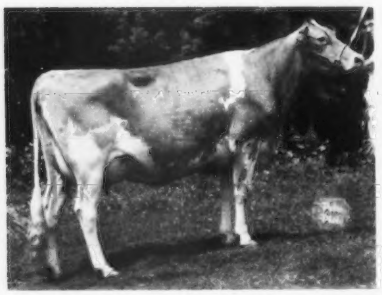

GOLDEN HILLS LEADER SYLVIA (E '72)
1st 3-Year-Old and Best Uddered 3-Year-Old, Dairy Cattle Congress, Reserve Senior and Reserve Grand Champion, 1971.
19436–1052–2-6DHI–365–2x
Sire: Villa Crest P Leader

ABS Daughter–Herdmate Comparison

	MILK	FAT
10 dtrs.	17833	888
All herdmates	14711	717
Diff.	+3122	+171

Bred to Western Glow Darimost

ROZELYN M V F MYRA (E '72)
2nd Best Uddered 3-Year-Old, 2nd 3-Year-Old, Pa. A-A, 1970, 3rd 3-Year-Old, National, 1970 in a class of 31.
14540–722–2-1DHIR–365–2x
16560–780–3-6DHIR–305–2x
She is by a son of Henslee Farms V. Fame out of a Very Good 15,000 lbs. of milk daughter of Gayoso View Top Command, both Plus Milk Pred. Diff. sires.
Due in July to Western Glow Darimost.

4 OF OUR EXCELLENTS WITH SIZE POWER PRODUCTION TYPE

BUSHY PARK FARM, WAKE, VIRGINIA 23176

GOLDEN GUERNSEY

Jr. Blankenship, Asst. Mgr.
Wake Virginia 23176

Edward C. Anderson, Owner
P.O. Box 1459
Richmond, Virginia 23212

Ed Swain, Manager
Wake, Virginia 23176

Chat In Pictures

CHAMPION MILK TASTERS – Dr. Raymond L. King, left, professor of dairy science at the University of Maryland, poses with Gaithersburg High School team which won recent Maryland State FFA milk judging championship for its school for the second consecutive year. Competitors are, left to right, Susie Snyder and Mike Harrington, both of Gaithersburg, and Terry Brown, Etchison. Harrington, a senior, was high individual in the contest; Terry Brown tied for second. Both girls are sophomores. On the right is James L. Pope, senior vocational agriculture teacher at Gaithersburg High School and executive secretary of the Maryland FFA Association.

Governor Winfield Dunn examines a young calf given him by the American Dairy Association of Tennessee before taking it home to the executive mansion to become a pet of daughter Julie. The calf is a daughter of Applebrook Fames Corporal, AI Gold Star Sire that came from the farm of Ed Strasser and Sons, Donelson, Tennessee. The calf was presented following the official proclamation of June as Dairy Month in Tennessee. Pictured with Governor Dunn is S. C. Lester, Jr., president of American Dairy Association of Tennessee; B. V. Lawson, executive director of Tennessee Dairy Products Association; Cathy Ann Combs, American Dairy Princess and William Walker, Deputy Commissioner of Agriculture.

TYPE CONFORMATION EXPERTS – John L. Morris, left, Extension dairy science specialist at the University of Maryland, poses with members of Frederick High School team which swept to an easy victory in the recent Maryland State FFA dairy cattle judging contest. Team members are, left to right, Carl Thayer, Larry Remsburg, Denton Lenhart and Ed O'Hara. Remsburg and Thayer were first and second, respectively, in individual standings, and Lenhart was fifth.

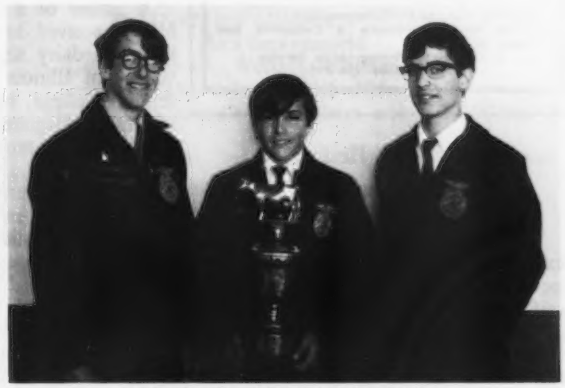

Winning Ferndale FFA Dairy Cattle Judging Team at California State Contest

Left to right: **Pete Giacomini, first high individual;** *Henry Giacomini, eighth high individual; Tony Titus. There were over 40 teams and 125 individuals competing and the Ferndale team will now compete in the National Contest in Kansas City in October. All three members are 100% Guernsey breeders and they have classified, showed and tested their Guernseys.*

Mr. and Mrs. Carroll L. "Bud" Ward, Jr., Lay Laine Farm, Astatula, Fla., again participated in the Second Florida International Agribusiness Trade Show. Two big Greyhound buses carrying visitors from 18 countries who attended the Sixth Latin American Livestock and Poultry Conference, University of Florida, arrived at Hialeah on the afternoon of May 12. Pictured are some of the displays that were arranged by Mr. and Mrs. Ward and family. A few of the Lay Laine Guernseys were also on display.

Agri-Graphic Services
fine livestock photography

DANNY WEAVER — Cary, Ill. 60013 — 312-639-2515
JIM MILLER — Salem, Oh. 44460 — 216-332-1576

If it's Cows
and you want to **Start, Stop** or **Stay** — **call me** — perhaps I can help you.
MORT WOODS
202 Woods Lane — Ardmore, Okla.
Tel. 405—223-7718 — 73401
"on the Sunny Side of the Arbuckles"

Toles Photography
Cobleskill, N.Y. 12043
— Quality Livestock Photography
— Prints from Strohmeyer & Carpenter and Toles originals.
A Complete Photographic Service
Phone (518) 234-7151

First-Calf Heifers Need More Grain

DAIRYMEN ARE advised to feed extra grain to heifers during their first lactation. Grain requirements of first-calf dairy heifers are greater than those of older cows, says Kent Nelson, Extension dairyman at Iowa State University, Ames.

First-calf heifers require two to three pounds more grain per day in order to meet their added growing requirements. Some heifers may gain 100-150 pounds during their first lactation. Extra energy is needed to complete their growth.

Another reason grain requirements are greater for first-calf heifers is the fact that they enter the first lactation without excess fat. A heifer does not have the stored energy in reserve. Because of these reasons, the heifer needs extra grain, not only during her early part of lactation, but throughout it. She will respond to extra grain feeding by maintaining her production at a higher level throughout lactation, Nelson reports.

Dairymen with stanchion barns can easily increase their grain allowances by two to three pounds per day. Those with parlors may find it necessary to feed extra grain outside in order to meet these requirements.

Jerry Miller Named as Tri-State Communications Manager

JERRY MILLER, 30, formerly of Columbus, Ohio, has joined Tri-State Breeders staff as communications manager, according to Alton Block, general manager of the Wisconsin-based animal breeding cooperative.

As a member of the Marketing Department, Miller will be responsible for all of the firm's advertising, sales promotion and communications. He will work closely with Tri-State's advertising agency, The Brady Company of Milwaukee, Wisconsin.

Miller's addition to Tri-State's Marketing Department "is a key development because of his expertise in marketing communications," relates Block.

Previously, Miller was Select Sires' advertising manager for over three years, where he developed a new approach in AI advertising. Most recently, he was advertising manager for Remanco, Inc., a subsidiary of Inland Steel Corporation.

A native of a Centralia, Ill., farm, Miller received his BS degree with a major in dairy science from the University of Illinois in 1963. While attending college, he was a member of the intercollegiate judging team and was named outstanding dairy science senior.

In 1966, Miller received his Double Master's Degree in marketing and agricultural economics. He then taught advertising and marketing at Middle Tennessee State University, Murfreesboro, Tennessee.

Miller is located at Tri-State's Baraboo office. He and his wife, Trudy, reside at Windsor, Wisconsin.

Jerry Miller

Master Saver FEEDER
• U.S. Patent No. 2,768,607

FOR HAY OR ENSILAGE
CUTS FEED COSTS
Model #15 15 ft. Long $89.50
FREIGHT PREPAID
(Except Alaska, Hawaii and Foreign Countries)
FEEDS 24 HEAD
• PERMANENT
• ALL METAL CONSTRUCTION
• SHIPPED KNOCKED DOWN
• EASY TO MOVE AND RE-ASSEMBLE
Order Direct at Wholesale or Write for Free Illustrated Folder
NELSON-DYKES CO., Inc.
4071 Shilling Way
DALLAS, TEXAS 75237

- SALE CATALOGS -
HAVE A DEADLINE?
MWM will get your catalogs designed, printed and shipped on time. We've supplied them for more than 10,000 livestock auctions . . . and this experience is yours to draw on for your next sale. Inquiries for samples and prices answered promptly.
MWM COLOR PRESS
Aurora, Missouri 65605

New Members

The following Guernsey breeders have been accepted as members of The American Guernsey Cattle Club:

IOWA: Clair C. Dyer, Route 1, Box 138, Allerton, recommended by Lyle Miskimins.

NORTH CAROLINA: Dale Randle, Route 2, Kings Mountain, recommended by Alfred M. Brown.

OHIO: J. Thomas Lang, Route 1, Big Prairie, recommended by Wendell W. Lang; Jerry Lee McLaughlin, Route 1, Shiloh, recommended by James K. Heidrich.

PENNSYLVANIA: Thomas P. & Tressa Slebodnik, Route 1, Irwin, recommended by James E. Mayhew.

GUERNSEY—Low Cost On The Farm . . . High Profit In The Market

FOLLOW THE OREGON TRAILS TO BETTER GUERNSEYS

Here's One We've Enjoyed Working With! – PLAINVIEW FARMS A. FONTAINE

Fontaine continues her colorful show record – 13 times a Blue Ribbon winner, a Red Ribbon winner at the Western National, 8 Purples as a Senior Calf in 1969, and Senior Yearling in 1970. Reserve All-American Senior Heifer Calf, 1969.

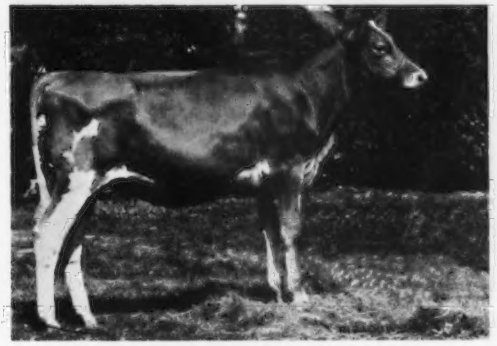

PLAINVIEW FARMS A. FONTAINE
As A Senior Calf, 1969
Res. All-American Senior Calf, 1969

PLAINVIEW FARMS A. FONTAINE
As a two-year-old
Res. Jr. Ch., Western National, 1970
12395–678–Jr2DHI–305–2x
VG–88.0. 58 inches at the withers, weight 1,550 lbs.

A Maternal Sister By Champion
PLAINVIEW FARM J.C. FERN
2nd Senior Yearling, Res. Jr. Ch., Oregon, 1971

Her Paternal Granddam

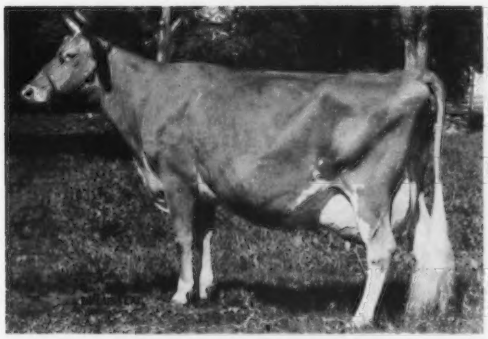

CHEDCO K. HOLLYHOCK
E 4 times–94.5 in 1963
14076–819–5HIR–305–2x

OUR 1972 ADDITION TO THE HERD

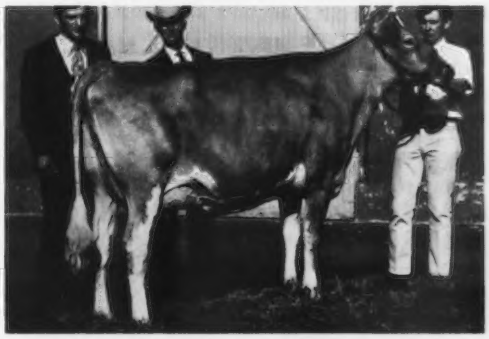

VALLEY PRIDE D. NUGGET ($1,575)
Third high animal in the 1972 Pacific Northwest Classic Sale. Sire: Western Glow Darimost. Dam: Valley Prides V. Norann, 15120 – 729 – 5-4DHIR – 296 – 2x. **Nugget was Gr. Ch., Oregon Spring Show, 1972.**

A 1971 ADDITION . . . VALLEY ROGUE DARIMOST MINNIE
14241–725–3DHI–365–2x

Sire: Western Glow Darimost
Dam: Valley Rogue Noblemans Mol
11450–568–4DHI–289–2x

We invite you to come and see FONTAINE, and the other young cows in our herd. They are so easy to look at!

John, Vivian, Stacey and
Kara Lee Winter

PLAINVIEW GUERNSEY FARM
1201 Howard Lane
Junction City, Oregon 97448

TO THE MINNESOTA STATE SALE, FAIRGROUNDS, OWATONNA, SEPT. 6, 1972

GARTMORE GUERNSEY FARM CONSIGNS THIS BEAUTIFUL 3-YEAR-OLD-COW

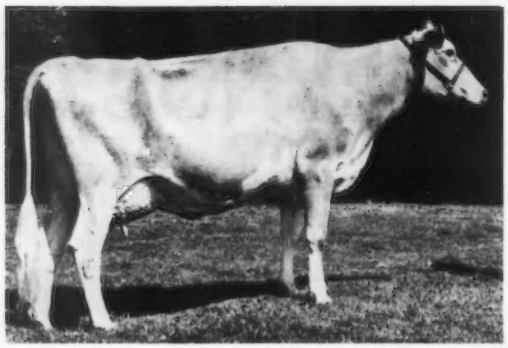

← **CLAYTON PRIDE T. PEARLETTE**
Born November 21, 1968
Classified VG as a 2-year-old
1st Prize 3-Year-Old, Grand and Supreme Champion, 1972 Manitoba Regional Show. 1st Prize 2-Year-Old, Reserve Grand Champion, 1971 Manitoba Regional Show.

9781–456–305–2
10181–475–324–2
Fresh June 22, 1972

Sire: **Del Eden Telstar** (Son of Flash)
1st Prize Bull Calf, P.N.E., 1963
Classified Daughters – 1 E – 4 VG – 13 D including
Brooknook Luster, D, 13844–707–305–3 – 14644–787–305–4
Del Eden Penya, VG, 13481–661–305–3 – 15584–741–305–4
Clayton Pride Bonita, VG, 13227–638–305–2

Dam: **Clayton Pride Dons Pearl**
10433–534–356–3 – 11111–555–305–4

Also consigning a bred heifer by Norgerts Royal Tim, AI Gold Star Sire, due October 9 to a son of Lyrene May Rose King.

GARTMORE GUERNSEY FARM

DAUPHIN, MANITOBA, CANADA — ART. V. RAMPTON & SONS, OWNERS

A KING HAL IS SELLING!

GREAT NORTHERN GUERNSEY CLASSIC, WEST SALEM, WISCONSIN, SATURDAY, AUGUST 26

FAUVER HILL HAL LUCINDA – Born September 29, 1969
Bred to Fauver Hill C. Sultan, and due sale time.

Sire: **Mulhocaway Butterfat King Hal**
Dam: **Fauver Hill Honors Lucia (VG)**
16870–841–6-10DHIR–305–2x
17780–885–6-10DHI–329–2x
Sire: **Western Glow His Honor**, USDA Summary 5/72 . . 184 daughters, 89 herds, **A Pred. Diff. of +788 lbs. milk**, 90% Repeatability, 104 classified average 82.9.

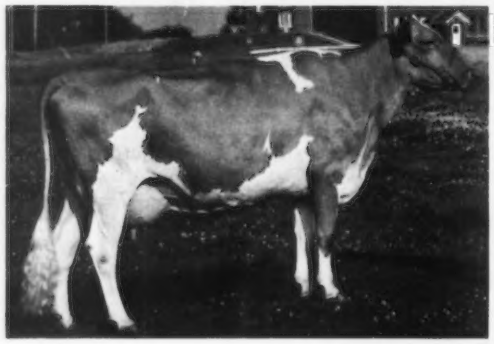

Dam Of Her Service Sire

◀ **Billys Suzanne of Monroe (E)**
12918–650–2-8DHIR–360–2x
16176–808–3-10DHIR–356–2x
19100–971–4-11DHIR–365–2x
19492–988–6-3DHIR–354–2x
19790–1068–7-5DHIR–365–2x
20700–1056–9-0DHIR–365–2x

She is the dam of FAUVER HILL C. SULTAN, a son of Housleys J. Champion, Gold Star Sire. SULTAN is owned by East Central Breeders Assoc. Co-op, Waupun, Wis.

FAUVER HILL FARM

Farm located 6 miles east of La Crosse on Hwy. 16. Tel. 783-2856

Bernard and Mary Pralle, R. 1, Onalaska, Wisconsin 54650

GOLDEN HARVEST FARM — Bridgewater, Conn.

1936 – 1972

YOUR CHOICE OF TWO
DARIMOST SONS

A TOP SHOW PROSPECT . . .

You'll See Him On The 1972 Show Circuit

GOLDEN HARVEST DARI FASHION – Born October 2, 1971

Sire: Western Glow Darimost, AI Gold Star Sire. USDA Summary 5/72 . . 2,538 daughters, 495 herds, **a Pred. Diff. of +423 lbs. milk, +25 lbs. fat, 98% Repeatability, 1,368 classified average 84.7.**

His Dam

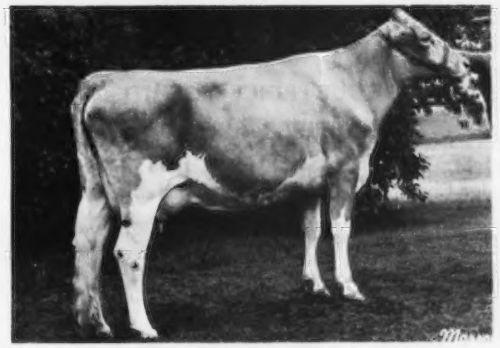

Hanover Hill Floss (VG–89.5)
Top Cow At Public Auction in 1970
1st 2-Year-Old, N. Y., 1969
11770–559–2-5DHIR–305–2x
13395–655–2-5DHI–370–2x

Sire: Golden Harvest Wyn Sultan
Combines the blood of Fairlawn Actors Helena, E 4 times, Gold Star Dam, 6 lactations total 108,302 lbs. milk, 4,996 lbs. fat, 2,011 days, including *23198 – 1053 – 8HIR – 365 – 2x, All-American Aged Cow, dam of 4 daughters, 2 E – 1 VG – 1 D, and the **Susie family** that made breed history for Jake Tanis, Ideal Farms, Augusta, N. J.

His Dam's Dam

Bren Bern S. Fancy (VG–87.0)
15030–651–3-0DHIR–305–2x
16310–730–4-0DHIR–305–2x

Sire: Hanover Hill Fame Success
AI Gold Star Sire, 1972 USDA Summary 5/72 . . 127 daughters, 70 herds, **a Pred. Diff. of +727 lbs. milk, 83% Repeatability, 53 classified average 85.0.**

His Dam

Golden Harvest Acme Julia (E '70 '71)
12350–600–Jr3DHIR–305–2x
16250–723–4-4DHIR–305–2x
14070–645–5-4DHIR–305–2x
13250–626–6-7DHIR–305–2x
2 daughters and a granddaughter in the herd.

A daughter by Lyrene May Rose Prince is milking 70 lbs. per day in our herd. ACME JULIA is sired by Nyala Majestys Acme, AI Silver Star Sire, 940 daughters, 255 herds, **a Pred. Diff. of +392 lbs. milk,** +5 lbs. fat, 97% Repeatability, 199 classified average 82.2.
THIS BULL CALF IS BY DARIMOST OUT OF AN EXCELLENT ACME AND BOTH SIRES ARE PLUS MILK PRED. DIFF. BULLS WITH A HIGH REPEATABILITY.

A DARIMOST FROM THE JULIA FAMILY
Born March 6, 1972

Maternal Sister To His Dam

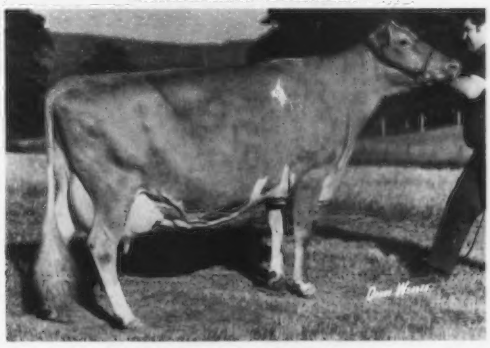

Golden Harvest L. Julie (E 3 times)
13840–669–Sr3DHIR–305–2x
13620–684–Sr4DHIR–305–2x
14030–705–6DHIR–305–2x
2 daughters in the herd

PLAN TO VISIT US . . . We would like to show you the members of our Julia family.

WRITE OR PHONE FOR PRICE ON THESE OUTSTANDING BULL CALVES

Telephone: New Milford, Elgin 4 - 5432 — Farm 1½ miles east of Bridgewater, Conn. 06752

F. W. McCANN
Owner

OSCAR D. CRABTREE
Manager

We Test . . . We Show . . . We Classify

HERD IS ON DHI TEST . . . CLASSIFIED IN 1971 . . . 87 HEAD – 1 EXCELLENT – 36 VERY GOOD – 40 DESIRABLE

Our Excellent . . . A daughter of our former herd sire, BROADVIEW FARM FORTUNE –

SMITHFIELD B. F. BEULAH (E '71)
13964–616–2-6–ME
13431–618–3-10–ME
16409–727–5-1–ME

PREMIER BREEDER

AT THE 1971 DUTCHESS COUNTY SHOW

ONE OF OUR PRINCE DAUGHTERS

SMITHFIELD DORA SUE

2nd Sr. Yr., Conn. State Show, 1971, 1st Sr. Yr., Junior Champion, Dutchess Co. and N. Y. State Fair.

We have in our herd, daughters by DARIMOST, FLASH CORINTHIAN and ELDORADO.
We are breeding to –
LYRENE MAY ROSE PRINCE, AI Gold Star Sire. USDA Summary 5/72 . . 1,590 daughters, 414 herds, **a Pred. Diff. of +473 lbs. milk**, +28 lbs. fat, 97% Repeatability, **871 classified average 84.7.**
HOUSLEYS J. CHAMPION, AI Gold Star Sire. USDA Summary 5/72 . . 108 daughters, 37 herds, **a Pred. Diff. of +730 lbs. milk**, +37 lbs. fat, 62% Repeatability, **198 classified average 83.8.**
APPLEBROOK FAMES CORPORAL, Gold Star Sire. USDA Summary 5/72 . . 298 daughters, 95 herds, **a Pred. Diff. of +378 lbs. milk**, +7 lbs. fat, 90% Repeatability, **109 classified average 83.6.**

Dirck V. V. Coon
Tel. 914–373-8335

Garrison V. V. Coon
Tel. 914–373-8835

Farm on Smithfield Road, Route 82A, 5 miles from Amenia.

COON BROTHERS
Amenia, New York 12501

FABIAN – Selected by ABS, Inc. As One Of Their Genetic Venture Bulls

See III Cover of this issue

GRANDVIEWS WISTARS FABIAN
Born March 3, 1971
Purchased August 1, 1971 by ABS, Inc., DeForest, Wisconsin 53532

Sire: **Lyrene Myras Wistar**, AI Gold Star Sire, USDA Summary 1/72 . . 387 daughters, 122 herds, **a Pred. Diff. of +644 lbs. milk, +32 lbs. fat, 93% Repeatability, 197 classified average 83.5.**

DAM OF FABIAN

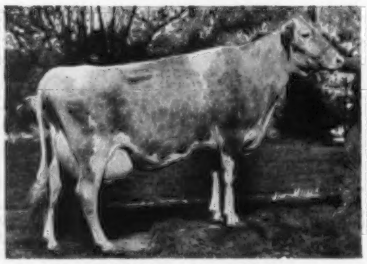

GRANDVIEW P. FRAN (E 3 times)
11810–694–5-3DHIR–305–2x
15570–853–6-3DHIR–305–2x
19670–1016–7-5DHIR–305–2x
21577–1131–7-5DHI–361–2x
21210–1040–8-7DHIR–305–2x
23615–1173–8-7DHIR–365–2x

PATERNAL SISTER TO HIS DAM

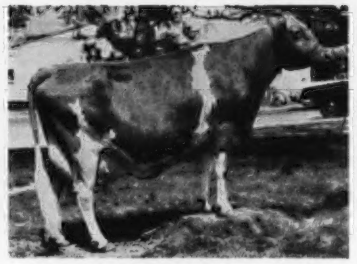

GRANDVIEW P BABS (VG 3 times)
11190–624–3-2DHIR–305–2x
14500–726–4-3DHIR–305–2x
17850–908–5-1DHIR–305–2x
*25040–*1247–6-4DHIR–305–2x
***National Class Leader, 2nd for milk 1st for fat**
28365–1426–6-4DHIR–365–2x

FOR SALE . . . A PRINCE DUKE SON OF FRAN, BORN JUNE 15.

We are breeding to PRINCE – WISTAR – FINANCIER
We can offer a good selection of bull calves – bulls by Proved Plus Milk Sires out of high record, high classifying dams.
SEND FOR NAMES AND PEDIGREES ON AVAILABLE BULL CALVES.
WE RAISE ONLY OUR BEST – THE KIND WE WOULD USE OURSELVES.

Maurice and Janet Lipply
R.R. 1
Silver Lake, Indiana 46982

GRANDVIEW FARM

CONSIGNED – TO THE MINNESOTA STATE SALE, Fairgrounds, Owatonna, Wednesday, September 6 – An Ore Son Out Of A Billy Daughter

PINE RIDGE ORES BARRON

Jr. Champion at the 1972 Type Conference as a calf

His 3 nearest dams have 16 305–day records that average 11535 lbs. milk. 599 lbs. fat.

His VG Dam

Pine Ridge Bright Bambi
3rd 3-Year-Old, Minn., 1969
13440–626–Jr4DHIR–305–2x

His Excellent Granddam

Pine Ridge F. Brilliant
14470–812–5DHIR–305–2x
Lifetime Prod. 119,080M–6,257F

His Gold Star Great Granddam

Pine Ridge Bouquet
Excellent 5 times
Lifetime Prod. 128,370M–6,821F

His Sire

Pine Ridge King Ore
HM A-A 2-Year-Old Bull, 1967. His Univ. of Minn. Pred. Diff. is +462M, +23F, 8 cl. daus. av. 85.0.

His Sire's Dam

Crestwood Orchid (VG)
Six 305–day rec. av. 10933–596, including 13100 – 692 – 6DHIR – 305 – 2x.

His Sire's Granddam

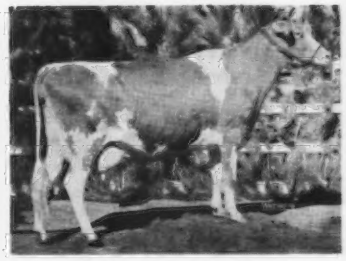

Tinkle of Canaan View
Best Udder, Minn., 1959
10584–707–3yrs–364–DHI

WE ARE USING TWO MATERNAL BROTHERS TO BARRON

PINE RIDGE NATALIE, A VG–87 Nance Daughter
Also Consigned To Minn. State Sale
10180–482–2-6DHIR–305–2x, 11030–544–3-6DHIR–305–2x
1st Jr. Yr., Minnesota, 1969, and 6 other shows
Dam: **Pine Ridge Nymph (VG)**, 10930–568–Sr3DHIR–305–2x

NATALIE is the dam of 1 heifer calf, that was Jr. Ch., 1972 Type Conference.

TO THE GREAT NORTHERN CLASSIC, West Salem, Wisconsin, Saturday, August 26 – PINE RIDGE BANDITS KIMI. Sire: **Pine Ridge Top Bandit**, a top Command son out of Bambi. Dam: **Pine Ridge Fore Kube**, a VG daughter of Nance Forward. **Kube is a State Production Leader with 11220 – 613 – Jr2DHIR – 365 – 2x.**

TO THE 9TH CORN BELT CLASSIC, Fairgrounds, Nevada, Iowa, Saturday, September 16 – PINE RIDGE BANDITS HARMONY, born March 29, 1970. Sire: **Pine Ridge Top Bandit.** Due October 8 to Car-Dales Valor Ace. **PINE RIDGE HIGH HARP**, born January 28, 1970. Sire: **Pine Ridge Sky High** – combines Top Command, Nance and LushAcres Hermes Quest (E–95), 17529 – 1104 – Jr4 – 365C – 3x, All-American 3 times. Due Oct. 17 to Lyrene Prince Don.

IT WAS OUR PLEASURE TO HOST THE 1972 TYPE CONFERENCE. THANK YOU ALL FOR COMING.

PINE RIDGE FARM

Chris W. Skaar & Sons
Hayward, Minnesota 56043
Tel. (507) 373-9233

84.9 - - - NEW HERD SCORE

A Home-Bred Ex

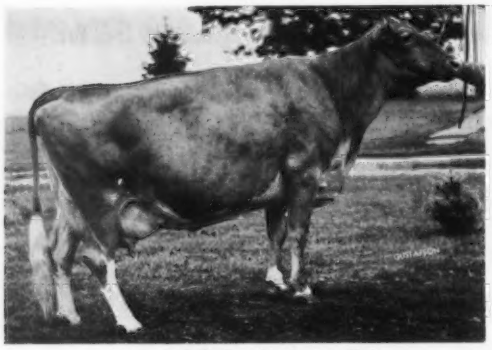

Wilson's T.P. Gay Clarinette (Ex)
6-11 At 93 days 5140M 191F Inc.
Sire: Gayoso View Top Command
Gay has a Housleys J. Champion son born in Feb. Will sell 50% interest.

A Promising Addition

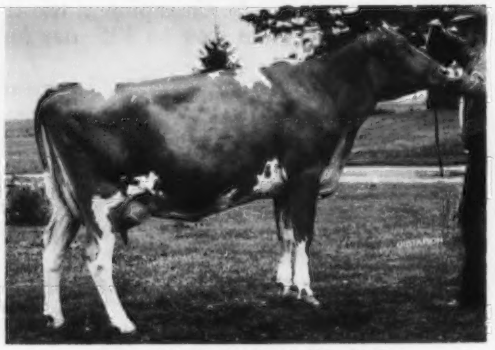

Cloverdells Susies Hazel (VG–88.5)
2-5 DHI ME 11550M 606F
Sire: Mulhocaway Butterfat King Hal
We congratulate Carl Kastendieck, Billings, Mo., for breeding this promising 3-year-old.

The Herd Was Scored in June and Averaged 84.9
(All cows above the line)

The oldest registered daughter of Clovelly Top Hornet 575666 (at ABS) scored 87.5 only 2 days after calving. She stands 57 inches at the withers.

SUNSET RIDGE FARM

Guernseys Since 1934

R. D. Wilson
RFD 2, St. Charles, Iowa 50240
Tel. 515–396-7242

Farm located S. of Des Moines 25 mi. St. Charles exit off I-35 1 mi. S. of St. Charles

---

Presenting 3 Home-Bred EXCELLENTS

MISSISSINEWA FARMS M. TENNA (E Twice)
10980–576–Sr3DHIR–305–2x
12390–719–Sr4DHIR–305–2x

MISSISSINEWA FARMS C. CATHE (E Twice)
10780–528–2-4DHIR–305–2x
10810–578–3-5DHIR–305–2x
10750–534–4-6DHIR–305–2x

4 TIMES EXCELLENT – 100,000 LBS. OF MILK

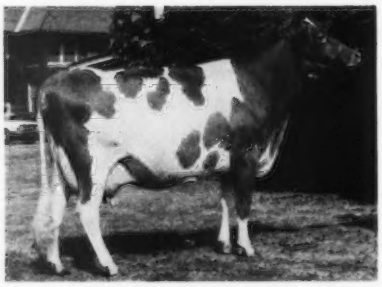

MISSISSINEWA FARMS M. LISA (E 4 Times)
1st 3-Year-Old, Ohio, 1963
1st 4-Year-Old, Ohio, 1964
1st Aged Cow, Res. Gr. Ch., Int., 1965
Lifetime Production, 8 lactations, total 105,180 lbs. MILK, 5,827 lbs. FAT, 2,660 days including – 13550 – 748 – 6DHIR – 305 – 2x, 14060 – 783 – 7-8DHIR – 305 – 2x, 13060 – 690 – 10-2DHIR – 305 – 2x.

Stock Occasionally For Sale
Write Us Your Needs .....Plan To Visit Our Herd
H. W. Stockdale, Owner
R. 1, Union City, Ohio 47390
Tel. 513–698-3702

MISSISSINEWA FARMS
2½ miles west of Lightsville, off Route 49

"ACE" HAS BEEN RESUMMARIZED AND SHOWS AN INCREASE IN PREDICTED MILK

CAR DALES VALOR ACE

USDA Summary 5/72 . . . 13 daughters, 1 herd, av. 12394 lbs. milk, 625 lbs. fat, Pred. Milk Diff. +248 lbs., Repeatability 21%, 13 cl. av. 84.6. **An increase in milk of 15 pounds.**

Sire: **Metzger Farms Transfer Valor**
GOLD STAR SIRE
Dam: **Dendels Orchards Miss Minnie (VG)**
10720–622–Jr3DHIR–305–2x
11940–708–4DHI–303–2x
Dam of Dendels Orchards Minnie Chief (E twice), 18120 – 921 – 4-1DHIR – 305 – 2x, 22920 – 1194 – 6-3DHIR – 365 – 2x, and Dendels Orchards Noble Minnie (E), 17680 – 926 – Jr2DHIR – 365 – 2x, 18300 – 928 – Jr3DHIR – 305 – 2x. Both maternal sisters to "ACE."

Our ACE daughters are being bred to top AI sires.

OCCASIONALLY WE HAVE A FEW FEMALES FOR SALE

Dale Anderson and Sons
Jack & Al
Route 1
St. Johns, Mich. 48879
Tel. 517–224-4767

CAR-DALE FARMS
Located 3 miles north and 4½ miles west of St. Johns

Kleinpeter FARMS

REGISTERED GUERNSEYS

ROUTE 6, BOX 50, BATON ROUGE, LOUISIANA 70815 PHONE 937-2121

EIGHT MILES SOUTH OF BATON ROUGE SIXTY MILES NORTH OF NEW ORLEANS ON U.S. HIGHWAY 61

Leon R. Kleinpeter, Sr., President Thomas G. Kleinpeter, Manager Andrew Morris, Herdsman

DHIR Testing Green Meadow Breeding

We Buy Good Ones . . . We Sell Good Ones

A DARIMOST – TOP OF THE 27TH ANNUAL LOUISIANA STATE SALE

Snapshot taken by Mathew Mungle

KLEINPETER FARMS DARI LOLA

Born August 29, 1969

A daughter of Western Glow Darimost, AI Gold Star Sire, and out of a daughter of our foundation sire, Fairlawn Pamelas Warrior.

PURCHASED BY PRICE-BLACK FARMS, ARREY, NEW MEXICO, FOR $1,000.

Left to right: Michael Stilley, contender; Homer Morris, Price-Black Farms, purchaser; Sam Morris, herdsman, Kleinpeter Farms; Ron Poe, herdsman, Price-Black Farms, at the halter.

We added to our herd

MUNGLES CHIEF HELENE – second high of the sale. A daughter of Mungles Sabo Chief, he by Mungles Sabian Saturn.

EDA B. KATE – a Master Chief out of a Cecilias Bonanza

HILLCREST NANCE NEVA – a Nance

PLEASANT HILL DARI ALEITA – A Darimost

QUAILES CREST J C META – fourth high of the sale. A Champion.

MAGNOLIA NANCE GWENDOLYN – third high of the sale. A Nance out of a Billy.

OUR NEW GOLD STAR DAM

SHADY LANES L. EDENA
3 CONSECUTIVE CLASS LEADING RECORDS
*18507–777–Jr2DHIR–365–2x
Class Leader 3rd for MILK
*17510–771–Jr3DHIR–305–2x
Class Leader 4th for MILK
*20130–848–Jr4DHIR–365–2x
Class Leader 7th for MILK

A daughter of Rushcreek Supremes Lad, GOLD STAR SIRE. Sire of several good daughters in our herd.

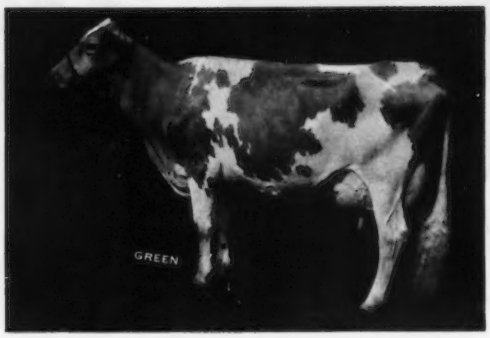

ME Average Of Each Daughter:

	T.C.	Recs.	M	F
Shady Lanes B. Ela	87.5	3	15984	698
Shady Lanes B Eva	85.0	2	13006	581
Shady Lanes M Elda	86.5	1	10811	491

OUR GUERNSEYS COMBINE PRODUCTION AND TYPE

Our 5th Classification . . . All Above The Line
4 EXCELLENT – 34 VERY GOOD – 15 DESIRABLE

DAN-BA-LEE FARM

Located 2½ miles north of Cadiz on Road 500 W

Mr. & Mrs. Daniel W. Baker & Family

R.R. 2, Middletown, Ind. 47356
Tel. 317–722-4203

SOUTH CAROLINA FALL SALE

August 28, 1972 – 12:30 P.M.
Saluda Livestock Arena, Saluda, South Carolina

47 Registered Guernseys – Springing Heifers And Young Cows

Many Of Them By Top AI Bulls

Lyrene May Rose Prince
Housleys J. Champion
Rosewood Nonas Ambassador
Hanover Hill Fame Success
Deep Lake Flashs Hannibal
McDonald Farms R.L. Dividend
Franchester Cecilias Bonanza
Yellow Creek Bft. Gypsy King

Three Open Heifers – Good Show Calves

Most of these have been selected by the South Carolina Guernsey Cattle Club's Sales Committee, George Fowler, Chairman.

Farms Represented In The Sale

Gippy Plantation, Forrest Fansher, Mgr., Moncks Corner, S. C.
Meldoro Farms, Saluda, S. C.
Dardenella Farm, Cope, S. C.
Edisto Farms, Denmark, S. C.
A. L. McCaskill, Jr., Bishopville, S. C.
P. J. Shivell, Kingsport, Tenn.
Rexdale Farm, Forsyth, Ga.
Six Oaks Farm, Arvid R. Black, Saluda, S. C.
The Marvin Hamms, Newberry, S. C.

Catalog Mailed On Request

Sale managed by The South Carolina Guernsey Cattle Club, Box 576, Saluda S. C. 29138, John W. Riser, Secretary, Tel. 803–445-2186. John B. Merryman, Sparks, Maryland, Auctioneer.

ADVERTISE YOUR HERD REGULARLY IN THE GUERNSEY BREEDERS' JOURNAL

If your herd is on test

If you classify

If you consign to sales

If you use well-bred herd sires

If you have proved cow families

Then you are in a position to benefit from Journal advertising.

ASSISTANCE GLADLY GIVEN IN PREPARING ADVERTISING COPY

START A REGULAR ADVERTISING PROGRAM NOW.

The Journal

Dutch Mill Farm

2½ miles west of Sparta on old highway 16

Roy E. Jacobs and Son
Tel. 269-2794

Route 1
Sparta, Wisconsin 54656

TWO PROMISING YOUNG HERD SIRES

DUTCH MILL CHAMPIONS FUTURE

Born January 12, 1971

Sire: Housleys J. Champion, AI Gold Star Sire. USDA Summary 5/72 . . 108 daughters, 37 herds av. 12263 lbs. milk, 556 lbs. fat, a Pred. Diff. of +730 lbs. MILK, +37 lbs. fat, 62% Repeatability, 198 classified av. 83.8.

Dam Of Future

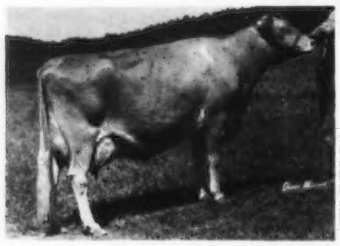

Goin Farms Fern (E '69 '70 '71), 1st Aged Cow, Sr. & Gr. Ch., Wis. State Fair, Minn. State Fair, World Dairy Show, Madison, 1970. 13930 – 626 – 1-11DHI – 305 – 2x, 15730 – 765 – 3-3DHI – 305 – 2x, 19170 – 879 – 4-3DHI – 305 – 2x, 18803 – 843 – 5-3DHIR – 305 – 2x, 24010 – 1016 – 6-3DHIR – 365 – 2x.

SEMEN AVAILABLE

DUTCH MILL VALORS NERO

Born February 10, 1968

1st Jr. Yr., Wis. State Fair, World Dairy Show, Madison, 1969; 1st 2-Year-Old, World Dairy Cattle Show, 1970; 1st Aged and Gr. Ch., World Dairy Cattle Show, 1971.

Sire: Dutch Mill Billys Valor

A herd sire that has done a good job for us. HIS DAUGHTERS ARE THE RIGHT KIND.

The last time we classified, in 1971, there were 12 daughters, 10 VG – 2 D – one was 89.5. USDA Summary 5/72 . . 29 daughters, 4 herds av. 11270 lbs. milk, 533 lbs. fat, a Pred. Diff. of +3 lbs. MILK, 38% Repeatability, 19 classified av. 85.6.

Dam Of Nero

Dutchs Nell (VG 3 times–E '68)
13460–628–5-6DHIR–304–2x
18110–875–6-6DHIR–305–2x

DEERHOLM FARM

COMPLETE DISPERSAL

AT THE FARM, OAK PARK, MINNESOTA
(18 Miles East of St. Cloud, Minn.)

SATURDAY, SEPTEMBER 16, 1972

JOHN P. JONES, Owner, P.O. Box 34, Oak Park, Minn. 56357

Telephone 612–968-7517

46 REGISTERED GUERNSEYS – 24 COWS – 9 BRED HEIFERS

15 WILL BE FRESH OR SPRINGING AT SALE TIME

11 OPEN HEIFERS – 2 CALVES

5 YEAR DHIA AVERAGE . . . 10800 LBS. MILK, 520 LBS. FAT – ACTUAL

1971 AVERAGE 10811 LBS. MILK, 526 LBS. FAT.

HERD ON OFFICIAL TEST FOR 10 YEARS

SELLING . . . ONE NATIONAL AND TWO STATE PRODUCTION LEADERS.

MOST OF THE HERD IS SIRED BY OR

BRED TO NORGERTS ROYAL **NANCE**, WESTERN GLOW **DARIMOST**, HOUSLEYS J. **CHAMPION**, LOCKSHORE K. **FORESQUIRE**, ROSEWOOD NONAS **AMBASSADOR**, AND MAPLE LEAF **ROYAL GAY.**

SALE MANAGED BY – FOR CATALOGS WRITE **OLAF KJOME**, SPRING GROVE, MINN. 55974, OR **GEORGE W. CHAMBERS**, 515 S. LINCOLN ST., OWATONNA, MINN. 55060.

THE LIST CONTINUES TO INCREASE . . . In the February 23, 1971 issue of the Guernsey Breeders' Journal we listed eleven 100,000 pound milk cows bred by us. Now the list has increased to fifteen.

Yellow Creek Handy Sue (EX)	115,439 lbs. milk, 7,051 lbs. fat, 7 lactations in 2,937 days.
Yellow Creek Kings Cherie (EX)	116,221 lbs. milk, 6,482 lbs. fat, 11 lactations in 3,722 days.
Yellow Creek Kings Marcelle (EX)	129,763 lbs. milk, 5,612 lbs. fat, 11 lactations in 3,354 days.
Yellow Creek Lovely Vera (EX)	130,543 lbs. milk, 6,830 lbs. fat, 11 lactations in 3,525 days.
Yellow Creek Noble Pearl (VG)	127,950 lbs. milk, 6,249 lbs. fat, 11 lactations in 3,425 days.
Yellow Creek Queen Shirley (EX)	103,690 lbs. milk, 5,677 lbs. fat, 8 lactations in 2,579 days.
Yellow Creek S. Jenny (VG)	123,895 lbs. milk, 6,187 lbs. fat 7 lactations in 3,102 days.
Yellow Creek S. Moonbeam (VG)	127,058 lbs. milk, 6,809 lbs. fat 8 lactations in 2,644 days.
Yellow Creek S. Paula (D)	100,990 lbs. milk, 5,316 lbs. fat, 8 lactations in 2,586 days.
***Yellow Creek S. Pretty Spot (VG)**	128,010 lbs. milk, 6,568 lbs. fat, 9 lactations in 3,134 days.
Yellow Creek S. Quilly (D)	150,166 lbs. milk, 8,621 lbs. fat, 10 lactations in 3,676 days.
Yellow Creek S. Quince (VG)	175,935 lbs. milk, 8,826 lbs. fat, 9 lactations in 3,878 days.
****Yellow Creek S. Roxann (VG)**	111,429 lbs. milk, 5,640 lbs. fat, 8 lactations in 2,963 days.
Yellow Creek S. Susie (D)	132,824 lbs. milk, 7,380 lbs. fat, 9 lactations in 3,878 days.
Noble D. Dora (EX)	124,670 lbs. milk, 6,235 lbs. fat, 6 lactations in 2,118 days.

Noble D. Dora is due September, 1972 to Western Glow Darimost, AI Gold Star Sire.

*Pretty Spot (age 13.5) dropped a bull calf by Yellow Creek Doreen Emporer. Emporer topped the 1971 Yellow Creek Sale at $1,650 and was purchased by James H. Cook, Elkhart, Indiana. Emporer is by Yellow Creek Bft. Watchman and out of Yellow Creek Bft. Doreen (Excellent), daughter of Woodacres Emporer, AI Gold Star Sire and out of Noble D. Dora (Excellent), see above.

Yellow Creek S. Roxann (see above) has another record in progress, 13756 lbs. milk, 619 lbs. fat, 12-2DHIR–241 days, inc. **Her son, Yellow Creek D. Rockerfellow, born November 22, 1971 will be sold in the 10th Hoosier Guernsey Sale, Warsaw, Indiana. Rockerfellow is by Yellow Creek Bft. Doraman, a son of Noble D. Dora (see above). The two-year-old daughters by Doraman are milking 50 lbs. a day.

WRITE FOR INFORMATION AND PEDIGREE,
OR BE ON HAND SEPTEMBER 16
AT THE 10th HOOSIER SALE

YELLOW CREEK FARMS

Oscar R. Weaver & Sons
Owners

Box 154, R. 3, Goshen, Indiana 46526
Tel. Wak. 862-2728 (219)

Truman R. Weaver
Herdsman

PENNSYLVANIA ALL★AMERICAN DAIRY SHOW
FARM SHOW BUILDING
HARRISBURG, PA. 17120

The 9th PENNSYLVANIA ALL AMERICAN DAIRY SHOW

Truly a "QUALITY SHOW"

September 25 - 29

HARRISBURG, PA.

The "ALL-AMERICAN"
GUERNSEY SHOW
Wednesday, September 27

National Dairy Shrine Club
Annual Meeting & Banquet
September 27

Premiums Offered — $8,424
Judge — M. G. Schwartz
Ontario, Canada

Show Headquarters
HOLIDAY INN TOWN
Harrisburg, Pa.

***Free Admission *Commercial Booth Exhibits**

All American Show Exhibitors, with entries in The National Guernsey Show will be released at midnight, Wednesday, September 27.

PLAN TO ATTEND

PENNSYLVANIA ALL★AMERICAN DAIRY SHOW
FARM SHOW BUILDING
HARRISBURG, PA. 17120

ENTRY DEADLINES: AUGUST 25 and SEPTEMBER 6

← For Information Contact

MINNESOTA STATE SALE, FAIRGROUNDS, OWATONNA

WEDNESDAY, SEPTEMBER 6, 1972 – 12:00 NOON DST

51 HEAD – 25 COWS – 24 BRED HEIFERS – 2 BULLS

Offering what we believe to be one of the greatest cows sold at auction this year

U OF MINN. GR E PET
Born Dec. 7, 1966
Excellent 91.5 – 1972 – E Mammary System
18290M. – 946F. – 4-5DHIR – 365 – 2x

There will be 10 other cows that closely approach **PET** in type, production, or both. Also an excellent lot of Bred Heifers calving this fall. **2 Bulls**, one a full brother to the Excellent, Grand Champion Cow at the 1971 Minnesota State Fair and from an Excellent Dam. The top sires of the breed are represented in this Sale.

For catalogs write:
Olaf J. Kjome, Spring Grove, Minn. 55974
or
George W. Chambers, 515 Lincoln, Owatonna, Minn. 55060

OUR CONSIGNMENT TO THE 9th CORN BELT GUERNSEY CLASSIC

NEVADA FAIRGROUNDS, NEVADA, IOWA . . . SATURDAY, SEPTEMBER 16

A Top Bred Heifer From Our Cheerfuls Reva Family

RAE-MAR SUCCESSFUL RONNA – Born December 29, 1969
Due September 27, 1972 to Housleys Dari Fayvor, a son of Western Glow Darimost, AI Gold Star Sire and out of Fox Run A.F.C. Faye E **4 times – 95.5**, the all-time breed champion for both MILK and FAT – **32110** lbs. milk, 1397 lbs. fat, 5DHIR–365–2x, 31040 lbs. milk, **1736** lbs. fat, 6-6DHIR–365–2x.

Sire: Hanover Hill Fame Success, AI GOLD STAR SIRE, USDA Summary 5/72 – 127 daughters, 70 herds, **a Pred. Diff. of +727 lbs. milk**, +3 lbs. fat, **83% Repeatability, 53 classified average 85.0.**
2 daughters in our herd
Rae-Mar Successful Sale (VG '72 – 86.0)
7630–335–2-2DHIR–182 days–2x, still on test
Rae-Mar Successful Heather (not classified)
Milked 53.2 first month on test

Dam: Rae-Mar Rexs Rochel (D)
10440–529–2-3DHI–398–2x
11640–578–3-5DHIR–324–2x
10790–567–4-4DHIR–313–2x

Next Dam: Rae-Mar Cheerfuls Reva (D) Lifetime total, 99,810 lbs. milk, 4,801 lbs. fat, 2,917 days–2x. 8 records include 14930 –712 – 10-1DHIR – 365 – 2x, 13730 – 622 – 8-10DHIR – 365 – 2x, 14100 – 629 – 7-8DHIR – 344 – 2x, 13120 – 589 – 6-8DHIR – 377 – 2x.

Our July DHI Rolling Herd Average . . .
27.32 Cows, 87%, 12119 lbs. milk, 4.9%, 593 lbs. fat

Rae-Mar Guernsey Farms

Dick, Kay, Misty and Madonna Troester, Owners — **R.R. 1, Elkader, Iowa 52043**
Tel. (319) 245-1009 — *VISITORS WELCOME* — **5½ miles southeast of Elkader**

OAK HOLLOW FARM

PRODUCTION IS UP!

A Few Of Our 1972 DHIR Records ACTUAL

	MILK	FAT	DIVISION
Roetta M. Romona	18070	792	3-9DHIR–361–2x
Walman N. Panda	16460	631	3-9DHIR–305–2x
Roetta Dargos Buding Debra	15670	712	11-0DHIR–305–2x
Boulder Stream Annettes Alexa	15660	687	6-2DHIR–305–2x
Roetta M Gay	15020	657	4-8DHIR–305–2x
Roetta D. Lou Lou	14040	677	5-6DHIR–299–2x

OUR NEW MILK CLASS LEADER – 5TH PLACE

ROETTA M. FAY (VG '70 '71–87.0)
18610–852–3-7DHIR–334–2x
***20570–839–4-7DHIR–305–2x**
Class Leader 5th for milk

We Offer For Sale
One Of These 2 Full Brothers By Champion Out Of Fay
Our 1972 Milk Class Leader

FULL BROTHERS

ROETTAS F. CHAMPION FACTOR
Born May 8, 1970

OAK HOLLOW CHAMPION FARMER
Born May 31, 1971

Both are sired by HOUSLEYS J. CHAMPION, AI Gold Star Sire. USDA Summary 5/72 . . 108 daughters, 37 herds average 12263 lbs. milk, 556 lbs. fat, a Pred. Diff. of +730 lbs. milk, +37 lbs. fat, 62% Repeatability, 198 classified average 83.8.

WRITE OR PHONE FOR PRICES ON THESE FULL BROTHERS BY CHAMPION OUT OF OUR VERY GOOD MILK CLASS LEADER

Peter Volid, Owner
Genoa City, Wisconsin 53128

THE DILOV CORPORATION
Tel. 414–279-3308

Richard Peck & Sons
Farm Managers

WE CONSIGN TWO CHOICE FEMALES to the –

RAUCH DISPERSAL and 34th MISSOURI STATE SALE combination, Billings, Missouri, Saturday, September 9, 1972 (see further details on pages 274-275).

MUNGLES SABO HELENA (VG '71), born September 20, 1968. Vacc. 9490 – 443 – 2-1DHIR – 305 – 2x, 10450 – 532 – 3-2DHIR – 237 – 2x (she will complete well over 12,000M, 600F). She is a **Sabian** daughter and is due October 27, 1972 to Norgerts Royal Tim. Watch her – she'll pass with flying colors.

MUNGLES CHIEF KITTEN, born March 14, 1970. Vacc. She is a paternal sister to Mungles Chief Helene, that sold second top in the 1972 Louisiana State Sale as a bred heifer at $910.00. Kitten is cut from the same pattern. She is a double granddaughter of Sabian, bred to a Sabian son, Mungles Sabo Majestic (see information below). She is a large, long, strong individual. Her sire's dam carries the same female line as Mungles Sabo Quinetta, that was 4th top in the Griggs Dispersal at $1,800.00. Her dam carries the same female line as Mungles Sabo Katrina, that was second top at $2,350.00.

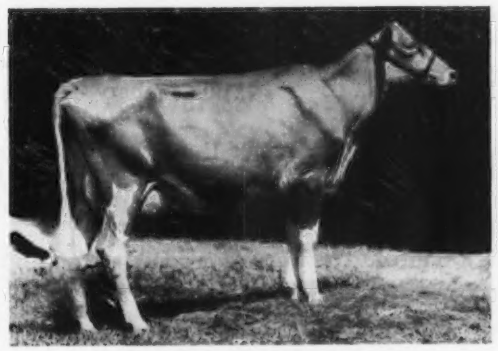

Mungles Sabo Carole
VG '71–89.0, VG '72–87.5
12070–554–1-10DHIR–305–2x
12950–656–2-11DHIR–299–2x
1 daughter classified VG–88.0
1st Aged Cow, Kansas, 1970
3rd Produce, Oklahoma, 1971
3rd Aged Cow, Nebraska, 1971
2nd Aged Cow, Iowa, 1971

Mungles Sabo Quinetta
Selling 4th top at $1,800.00 in the Griggs Dispersal. She could be a strong contender for All-American 3-Year-Old in 1972. She was purchased by R. D. Wilson, St. Charles, Iowa. Thanks.

We were most pleased with the acceptance of the Sabian Saturn blood at the very successful Griggs Dispersal on June 19. Eight Sabian daughters averaged $1,260.00. 10 granddaughters, double granddaughters and one son averaged $518.00. All ten were well under two years of age, and most under one year. The entire 19 head averaged $824.00, and five of eight daughters sold for over $1,000.00.

Mungles Sabo Majestic was 1st 2 Years and Over, and Grand Champion at several shows in 1971, and with his full sister, Mungles Sabo Carole (a member of the 1st Sr. Get at 8 out of 9 shows, and was 1st Production Cow at Dallas), was 1st Produce at several shows in 1971.

We Still Have Mungles Sabian Saturn Semen Available
Order Some And Breed Your Own Top Daughters

We have 11 daughters of Mungles Sonny Patriot, Reserve All-American Jr. Yearling in 1971. They attract much interest from all breeder visitors. His calves will impress you, and his semen is priced to interest you, so send your orders along.

For catalogs of the Rauch Dispersal and 34th Mo. State Sale, write to the Missouri G.B.A., G. B. Secker, Field Sec., Box 629, Hannibal, Missouri 63401

MUNGLE'S GUERNSEY FARMS
Atoka, Oklahoma 74525

Laurence R. Rainey, S.S.F
Consultant

"Country Boy"
J. Jene Mungle

HOWARD RAUCH DISPERSAL AND 34TH ANNUAL MISSOURI STATE SALE

SELLING COMBINED – SATURDAY, SEPTEMBER 9 – 11:30 A.M.

80 HEAD – AT THE HOWARD AND LORETTA RAUCH LINDENLURE FARM, 4 MILES SOUTH OF BILLINGS, MISSOURI (see map in catalog for location).

If you need milk, top replacements, foundation animals, they'll be there – complete dispersal of the milking herd and bred heifers.

The Rauch Herd Average For The Last 9 Years – DHI Actual

31.8 COWS . . . 11433 LBS. MILK – 543 LBS. FAT

They are represented by such cows as **Lindenlures T C Moonbeam** (VG twice), 2 records over 700, 1 over 600. One outstanding daughter by Rosewood Nonas Ambassador. Two daughters of a full sister. A Nance and an Ambassador also. Selling 4 paternal sisters of MOONBEAM, including **T C Patsy** (VG–87.5), 5 records from 12440 – 575 – 2-7DHI – 302 – 2x to 17650 – 804 – 6-11DHI – 365 – 2x.

Lindenlures T C Sheila (VG), 4 records including 11150 – 514 – 4-9DHIR – 305 – 2x, 11230 – 527 – 5-10 – 297 – 2x (actual). Sheila has an outstanding daughter by Ambassador milking as a 2-year-old, due November, 1972, to Nance. A Champion bred heifer due in December to Dari Fayvor. Also an October 3, 1971, Nance son selling.

A real top bred heifer due September 5, 1972 to Champion. Sired by Nance out of **Lindenlures T C Susan**, in the sale, a full sister to T C Sheila. A maternal sister to T C Sheila, **Lindenlures G F Lori**, 10500 – 471 – 2-10DHIR – 305 – 2x, 13190 – 623 – 3-10DHIR – 305 – 2x, due January 6, 1973 to Champion.

Rolling Acres Stella (VG), a 5-year-old fresh and bred back to Lyrene Prince Don. 4 records include 13610 – 606 – 4-1DHIR – 295 – 2x. One outstanding daughter with 10470 – 486 – 2-5DHIR – 301 – 2x, VG–86.5. Also a son, **Lindenlure R N King**, born January 10, 1971, now being used lightly in the herd.

There are 8 real nice daughters of Nance selling – space limited. The herd is a combination of Top Command, Nance, Ambassador, Top Domino, Fame Success, and others. They are mostly in calf to Lyrene Prince Don (12), Champion (10), and Nance (5).

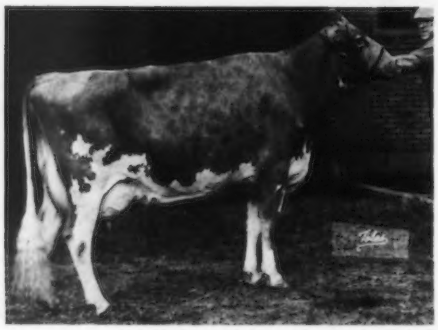

Rosewood AM Shirly (E '70)
Senior and Grand Champion, N. Y. State Fair, 1971
14890–640–3-7DHIR–305–2x
16230–678–ME–305–2x

Also 4 choice open heifers just right for junior work – junior buyers being allowed 10% discount . . .

Lindenlures Sentry Dawn	(7-10-71)	Dam, 10710–508–DHIR–344–2x
Lindenlures Top Dinah	(7-23-71)	A Top Domino out of a daughter of Moonbeam
Lindenlures Top Janice	(1-5-72)	1st Jr. Heifer Calf, Dist. 8-9-10 Show, Mo. G.B.A.
Lindenlures RN Debbie	(1-4-72)	Sired by Nance, Dam, **Rolling Acres Stella** (see above).

30 cows, 16 bred heifers (6 will calve before sale), 4 open heifers and 2 bulls, supplemented by 20 to 30 choice cows and bred heifers from prominent breeders in Missouri and Oklahoma.

Need milk? Plenty here close-up. Herd replacements and foundation animals. This will be the best Missouri State Sale-Combination ever held.

Parties arriving by air at Springfield Airport will be met by private automobile. Phone the Howard Rauch residence, 744-2139.

There will be an old fashioned Southern Missouri Barbecue at 7:30 P.M. on Friday, September 8, and entertainment by our host. You–all come!

For catalogs write:

L. R. Rainey
Chairman, Sale Committee
Hallsville, Mo.
Tel. 314–696-3082

Missouri G.B.A.
G. B. Secker, Field Sec.
Box 629, Hannibal, Mo.

Howard Rauch
Billings, Mo.
Tel. 417–744-2139

34TH ANNUAL MISSOURI STATE SALE

Lindenlure Farm, Billings, Mo., Saturday, September 9, 1972

From Foremost Guernsey Farm, Columbia, Mo. – 3 Bred Heifers. A Wyno Saints Hero out of a Nance daughter with 10750 – 451 – 3-5DHIR – 305 – 2x, due October 19 to Foremost Nance Ace; a daughter of Ansmil Julietta Royal Majesty out of Foremost Mixter Q Julio, 10550 – 520 – 4-4DHIR – 310 – 2x, due September 8 to Lyrene May Rose Prince, and an Ansmil D Supreme daughter out of Foremost Hero H. Christine, 9860 – 459 – 2-1DHIR – 305 – 2x, due November 8 to Foremost Nance Ace.

From Ramsey Creek, Cape Giradeau, Mo. – a Bred Heifer by Lyrene May Rose Prince out of a daughter of Franchester Cecilias Bonanza with 10980 – 551 – 3DHI – 305 – 2x, due October 14 to Spring Ridge G. Falcon.

From Prairie Acres, Conway, Mo. – a Bred Heifer by Norgerts Royal D. Scotsman out of Mead Line Annettes Nadine, 10770 – 495 – 3-2DHI – 305 – 2x, pasture-bred and due between August and September.

From Lizdan Hill, Princeville, Ill. – a VG daughter of Roes-MOR E. Distinction with 9770 – 446 – 2-0DHIR – 305 – 2x. Will be fresh before the sale, and selling open.

From David Harris, Carthage, Mo. – a Bred Heifer by Hominy Hill Acme out of a daughter of Roes-MOR E. Distinction, with 12860 – 451 – 2-3DHI – 305 – 2x (ME). Due about sale time to a son of Lyrene May Rose Prince.

From Sunnymede Farm, Bismark, Mo. – 2 Cows. Sunnymede Saints Polly, will be fresh with second calf, out of a VG dam with 4 records including 10983 – 493 – Sr3HIR – 305 – 2x and Sunnymede Generals Gene, 11030 – 522 – 2-7DHI – 365 – 2x, due September 5, 1972.

Sale Managed By: For Catalogs Write:

MISSOURI GUERNSEY BREEDERS' ASSOCIATION
G. B. Secker, Palmyra Road, Rt. 2, Hannibal, Mo. 64301

PRODUCTION IS UP AT HORNBACK FARMS

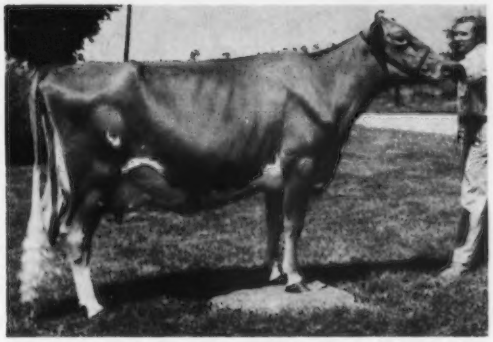

HORNBACK FARM CORPORALS SUE (E '71)
1st 3-Year-Old, Senior and Grand Champion, Tenn. and Mid-South Fair, 1971. Member of the Best 3 Females at Tenn. and Mid-South Fair, 1971.

A CORPORAL DAUGHTER
16700–851–3-5DHIR–305–2x
18036–876–ME–305–2x

Current Production 8441 lbs. milk, 414 lbs. fat in 100 days on DHIR. Projected ME, 19928 lbs. milk, 987 lbs. fat. Her daughter, Hornback Farm Charming Sally, milked 52 lbs., first month on test.

Other Cows To Complete Records In Our Herd In 1972

	MILK	FAT	DIVISION
Hornback Farm Wistars Sandy	15360	713	4-6DHIR–305–2x
Jaggers Wistar Edna	15250	611	4-6DHIR–305–2x
Orleton Farm Suggs Helen	13960	622	10-4DHIR–305–2x

The first 8 cows to complete records in 1972 average 14152 lbs. milk, 641 lbs. fat, ME–305–2x.

January, 1972 DHIA rolling Herd Ave., 25.3 cows, 12843 lbs. milk, 593 lbs. fat.

PLAN TO VISIT OUR HERD IN 1972

Barney Hornback
1110 Pawnee Drive
Elizabethtown, Kentucky 42701

Tel. 502–765-2441

HORNBACK FARMS
"New Look" Guernseys

PENNSYLVANIA–MARYLAND GUERNSEY SALE

AT THE SALES PAVILION, LANCASTER, PENNSYLVANIA, MONDAY, SEPTEMBER 18

50 HEAD . . . 3 TOP BULLS . . . The Balance Are Outstanding Cows And Bred Heifers. Top Females By Plus Milk Pred. Diff. Bulls And Out Of High Record Dams. THIS IS A QUALITY SALE, AND THE ANIMALS OFFERED WILL HELP THE BUYERS IMPROVE THEIR HERDS AND STRENGTHEN THEIR FOUNDATIONS.

From A. J. Celestine, Elsview Farms, Scenery Hill, Pa.

A son of Champion out of the Excellent Hugo – ELSVIEW FARMS CHAMPS HORNET, born April 1, 1971. Sire: **Housleys J. Champion**, AI Gold Star Sire, a Plus Milk Pred. Diff. of +730 lbs. MILK for the daughters over herdmates. Dam: **Elsview Farms Hugos Louise** (E twice), 11890 – 614 – 2-7DHIR – 305 – 2x, 16600 – 881 – 3-7DHIR – 305 – 2x, *20790 – *1076 – 4-7DHIR – 365 – 2x, 16900 – 841 – 5-10DHIR – 305 – 2x. Milked 82.3 for the tester in June. High fat for a 3-year-old in the Nation, State Class Leader for milk and fat, National Class Leader 6th milk, 6th fat when made as a 4-year-old. **AI is also sending a top three-year-old out of Louise (see dam of the bull, above).** This cow was born January 8, 1969, and calved in April as a 3-year-old. VG–87.5 as a 2-year-old. 11460 – 540 – 2-3DHIR – 305 – 2x, 4323 – 199 – 3-3DHIR in 59 days, still on test. Milked 74.7 on her last test. Sire: **Elsview Farms Nances Jed**, USDA Summary 5/72 . . 14 daughters average 13297 lbs. milk, 610 lbs. fat, a Pred. Diff. of +87 lbs. milk, 21% Repeatability, 18 classified average 85.6. Jed is a Nance son out of Rennwood Neptunes Judith (E 7 times), 15550 – 804 – 6-9DHIR – 305 – 2x.

From Ted E. Henry, Saltsburg, Pa.

A Champion Son Out Of A Top Command – HI-FIELD CANDY KING, born August 26, 1971. Sire: **Housleys J. Champion**, AI Gold Star Sire. Dam: **Hi-Field Top Command Candy**, 12046 – 547 – 2-6DHI – 305 – 2x, 13746 – 648 – 3-5DHI – 305 – 2x, 15387 – 731 – 4-5DHI – 347 – 2x, 16200 – 743 – 5-5DHI – 305 – 2x. Next Dam: **Golden Noble Ginger**, 15030 – 849 – 7-4DHI – 305 – 2x, 17604 – 921 – 8-9DHI – 305 – 2x.

From Bernie Snider, New Enterprise, Pa. – A Son Of Jasons Lassie And A VG Cow That Was A Member Of Our Res. All-American Jr. Get, 1969. The Bull – SNIDERS BILLYS LAD, born October 12, 1971. A son of **Buttercups Billy**, a son of Burgers Place Billy, AI Gold Star Sire.

Dam Of Billys Lad

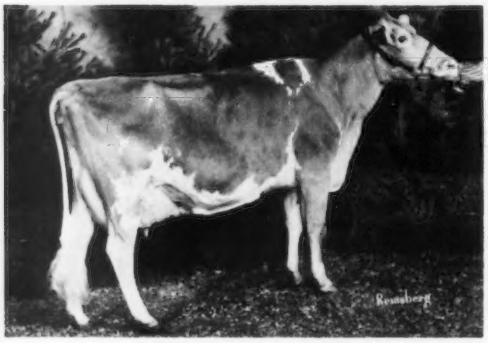

Lerson Lawn Jasons Lassie
1972 Grand Champion Female as a 3-Year-Old, Pa. Farm Show.
12251–580–2-2DHI–306–2x
Projected at over 20,000 lbs. milk as a 3-year-old. **Topped the 1971 N. Y. State Sale at $3,600.** A daughter of Wyno Fames Jason, USDA Summary 5/72 . . 15 daughters average 12386 lbs. milk, 544 lbs. fat, a Pred. Diff. of +416 lbs. milk, +12 lbs. fat, 24% Repeatability, 19 classified average 82.7.

A Member Of This Res. A-A Get Is Selling

JUNIOR GET OF WILEEDA ARTI M. GUSTAF
1st Jr. Get at 8 Co. Fairs, 2nd Jr. Get, National, Pa. All-American, 1969, Res. All-American Jr. Get, 1969. Selling . . . **SNIDERS GUSTYS JANE** (VG), pictured above, second from left, born January 12, 1968. Due July 28, 1972. 9580 – 499 – 2-7DHIR – 305 – 2x, 11112 – 568 – ME – 305 – 2x. Dam: **Sniders Acmes Janet (VG)**, 11930 – 594 – 2-8DHIR – 305 – 2x, 13838 – 689 – ME – 305 – 2x, a daughter of Hominy Hill Acme, AI Gold Star Sire.

Sale Managed By: **For Catalogs Write:**

THE PENNSYLVANIA GUERNSEY BREEDERS' ASSOCIATION
P.O. Box 458, Camp Hill, Pa. 17011 – Tel. 717–737-0551
and
THE MERRYMAN COMPANY, SPARKS, MARYLAND 21152 – Tel. 301–771-4321

PENNSYLVANIA–MARYLAND GUERNSEY SALE (see opposite page)

Mrs. Florence B. Lyon, Antietam Farm, Waynesboro, Pa., is sending a VG–87.5 daughter of Antietam Brilliant. **Kathy Ann Witmer, Dalmatia, Pa.**, is sending 2 head, both are bred heifers by Housleys J. Champion, one was Res. Jr. Ch. at the Central Dist. Show. **Raymond and Louise Witmer, Penn Del Farm, Willow Street, Pa.**, are sending a VG Darimost out of a cow with a lifetime production of 126,324 lbs. milk. **Dennis C. Wolff, Millville, Pa.**, is sending a VG–88 (dry) daughter of Norgerts Nance Forward. She is due August 26 with her third calf. **Clarence Harnish, Lancaster, Pa.**, is sending a bred heifer by Lyrene May Rose Prince, due in late September. **William H. Guyer, Derry, Pa.**, is consigning a bred heifer due Oct. 23. She is by Hanover Hill Fame Success. **John Marchezak, Bentleyville, Pa.**, is selling a bred heifer by Twin Brook C.B. Paulson. **Romella Farms, Strasburg, Pa.**, 3 head, a Fame Success, a Nance and a Prince. **Glenn E. Henry, Saltsburg, Pa.**, is sending a Darimost due Oct. 5 with her second calf. **Norren Farm, Queripel and Leedom, Pipersville, Pa.**, consign a fresh 3-year-old by Prince, a fresh 2-year-old by Nance. **K. D. and Else Linde, Oxford, Pa.**, a pair of twins by Norgerts Nance Forward out of a Top Command. **Richard and Janet Kriebel, Benton, Pa.**, a VG '72–89.0 cow with 4 records up to 12822 – 564 – 4-4DHI – 313 – 2x, by Nance, and a Fame Success due with her first calf Aug. 31, 1972. **Norman K. Fetterman, Catawissa, Pa.**, 2 head, including a Grand Duke fresh Aug. 8, 1972. **Kenneth B. and Thelma E. Garber, Willow Street, Pa.**, a Champion due in October with her first calf. **Liseter, Newtown Square, Pa., and Ned McDonald, Imler, Pa.**, each have promised a good one. We hope Bushy Park, Wake, Va., will send a choice selection.

E. Jarrett Everett, Price, Md., is selling a 4 times VG daughter of Liseter Brilliant out of Dogwood Kings Sylvia (VG), 5 daughters, all classified VG, 14148 – 661 – 9DHI – 305 – 2x. **G. Luther Huston, Rosewood Farm, Hebron, Md.**, a 3-year-old, Rosewood Pennys Blanch (VG), 10510 – 562 – 2DHIR – 254 days – 2x, still on test, and due Oct. 13. Her dam is VG several times. **Ronald and Steve Jones, Brightwood Farm, White Hall, Md.**, a 3-year-old, Brightwood Klarisa, third 2-year-old, Md. State Fair, 1971. Fresh May 21, 1972. Her dam is a Liseter Brilliant with 13350 – 593 – 4DHI – 305 – 2x. **Wm. B. Messix, Hopestead Farm, Queen Anne, Md.**, a bred heifer by Franchester Topmost, due Nov. 9. She is out of a cow with 12090 – 622 – 3DHI – 305 – 2x.

From Hullside, Westminster, Md., John Hull sends a Champion son and a fresh 2-year-old by Champion. The bull, **Hullside Champion Vincent**, born Jan. 15, 1971, is a son of **Housleys J. Champion** out of **Hullside K.J. Vallie, a great brood cow, VG 5 times, 8 records average about 13500 lbs. milk, 745 lbs. fat, 305–2x, and she is the dam of two daughters, one Excellent, the other VG–88.0.** Also selling, **Hullside Champion Dolly**, born May 8, 1970. Sire: **Housleys J. Champion**, AI Gold Star Sire. Dam: **LinZee Fancy Dolly**, 11690 – 506 – 7-8DHIR – 305 – 2x.

From Linda Barton, Queen Anne, Md., a bred heifer due Sept. 11 to Woodacres Master Chief. She should be fresh and selling open. She is out of Spring Brook P. Poppy (VG '70), sold in the Messix Milking Herd Dispersal for $1,800 to Bushy Park, 13820 – 759 – 3-6 – 305 – 2x, she by Lyrene May Rose Prince, AI Gold Star Sire, and out of a VG daughter of Liseter Brilliant.

From Sheila M. Simmons, Greensboro, Md., a 2-year-old by Lyrene May Rose Prince, due for the second time on September 13.

From Unicorn Associates, Ellicott City, Md., a 2-year-old Darimost, due in August. She is out of Manor Fortunate Gennett, 10620 – 533 – 2-3DHIR – 305 – 2x.

Sale Managed By: **For Catalogs Write:**

THE PENNSYLVANIA GUERNSEY BREEDERS' ASSOCIATION
P.O. Box 458, Camp Hill, Pa. 17011 – Tel. 717–737-0551
and
THE MERRYMAN COMPANY, SPARKS, MARYLAND 21152 – Tel. 301–771-4321

47TH GUERNSEY SALE AND FIRST WORLD PREMIERE SALE

WORLD DAIRY EXPO, MADISON, WISCONSIN, TUESDAY NIGHT, OCTOBER 3 – 7:00 P.M.

Show And Sale Headquarters: Sheraton Inn, Olin Ave., Madison, Wisconsin 53713. Toll-Free Phone 1–800–325-3535.

40 HEAD OF THE BREED'S FINEST

HER DAUGHTER IN SALE

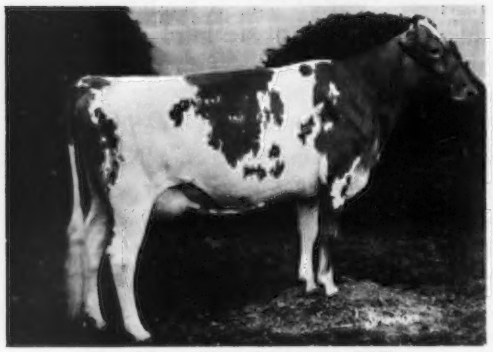

Brookberry Mon Constance (VG)
1st 2-Year-Old, D.C.E., N. C., 1965
1st 3-Year-Old, Res. Gr. Ch., D.C.E., 1966
1st 3-Year-Old, N. C., 1966
9380–453–3-5DHIR–305–2x

A daughter of Brookberry Jolly Monitor, that is doing a good job for W. Lee Moore, Lavon Farm, Plano, Texas.
Constance is the dam of **WERNS C.L. HEROS CONSTANCE**, born July 4, 1969 (IN SALE)
Sire: **Werns Calla Lillys Hero**, a son of Wey Acres Levity Calla Lilly (E), 16270 – 885 – 5yrs – 365 – 3x
Consigned by Chester and Barbara Williams, Wern Farms, Waukesha, Wis.

IN THE SALE

DONDOR GONDOLIERS DANA
Born January 9, 1970
Due September 3, 1972

Will be fresh and selling open. Snapshot taken 6/25/72. She is 54 inches tall.
She is by **Maurana S. Butterfat Gondolier**, USDA Summary 5/72 . . 157 daughters, 71 herds, **a Pred. Diff. of +206 lbs. milk, +25 lbs. fat, 82% Repeatability, 80 classified average 84.2**, and out of a daughter of Mulhocaway Butterfat King Hal.
Dana is consigned by Donald Hardy and Family, Blair, Wisconsin.

IN THE SALE

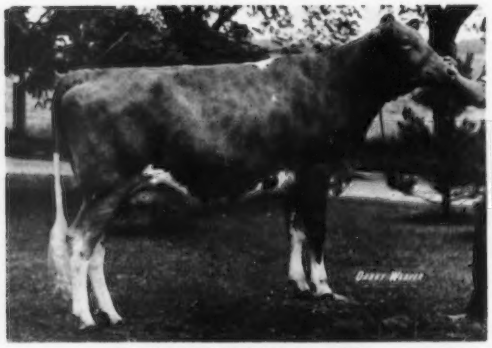

IDEALS FACTORS CAROL
Born November 19, 1969

Sire: **Ideals Factor**, he a full brother to Ideals Tetons Fran (E), 17843 – 1022 – Sr4HIR – 365 – 2 x, 15520 – 903 – 6DHIR – 305 – 2x, 19440 – 1043 – 7-10DHIR – 365 – 2x.
Dam: **Norgerts Nance Carol (E)**
12180–600–Sr2DHIR–305–2x
12630–609–3-7DHIR–305–2x
13660–645–5-2DHIR–305–2x
15600–744–6-2DHIR–305–2x
Sire: **Norgerts Royal Nance**, AI Gold Star Sire
CAROL is consigned by Chester Williams, Waukesha, Wis., and Louis Seitz, Mukwonago, Wis.

IN THE SALE

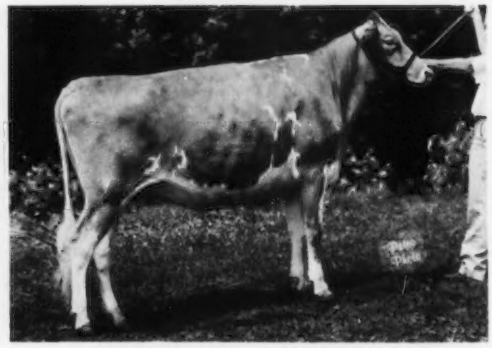

ROSEWOOD FIN LADYBIRD

Picture taken as a Sr. Yearling. Wait until you see her now – VG–87.5 in 1972.
Born July 11, 1969. Calved Nov. 28, 1971. 10273 – 467 – 2-4DHIR – 209 – 2x. Pred. at 644 lbs. fat. Due Dec. 14, 1972 to Lyrene Prince Duke.
1st Heifer Calf, Res. Jr. Ch., Minn. State Fair, 1970, 1st Sr. Yr., Jr. Ch., Nat. Dairy Cattle Congress, 1971, 2nd Sr. Yr., World Dairy Expo, 1971. Topped the 1971 Great Northern Classic at $1,875. **She is sired by Willow Spring Financier out of a daughter of Rosewood Nonas Ambassador.**
Consigned by Lester Lurvey & Sons, Boulder View Farm, Baraboo, Wisconsin.

SALE IS CO-MANAGED BY THE MERRYMAN COMPANY, SPARKS, MD., AND THE WISCONSIN G.B.A., P.O. BOX 92, BARABOO, WIS.

John B. Merryman, (Tel. 301–771-4624)
George W. Snyder (Tel. 717–788-3029)

Leo Gasper, Field Secretary
Wis. G.B.A. (Tel. 608–356-4438)

47TH GUERNSEY SALE AND FIRST WORLD PREMIERE SALE

WORLD DAIRY EXPO, MADISON, WISCONSIN, TUESDAY NIGHT, OCTOBER 3 – 7:00 P.M.

Show And Sale Headquarters: Sheraton Inn, Olin Ave., Madison, Wisconsin 53713. Toll-Free Phone 1–800–325-3535.

DON'T MISS THIS ONE! IT IS SHAPING UP AS A REAL TOP SHOW WINDOW SALE OF THE BREED. (See page 557, May, 1972, Guernsey Breeders' Journal, For One Of The Excellents – A National Champion And Twice An All-American). Also Featured Is A Champion Son Out Of the 8 Times Excellent L. Grace.

IN THE SALE

MUEHLING MEADOWS DARI FAIRY, born March 29, 1967. Due July 26, 1972 to Spring Ridge G. Bingo. 9810 – 545 – 2-4DHIR – 305 – 2x, 10500 – 576 – 3-4DHIR – 305 – 2x. Sire: **Western Glow Darimost,** AI Gold Star Sire. Dam: **Muehling Meadows Cap Flora** (E), 14084 – 751 – Sr4DHIR – 365 – 2x. She is by Boulder Bridge Capulet out of Muehling Meadows Le Favor (VG), Gold Star Dam. A top cow family. She is also the dam of Muehling Meadows Hazen Fantasy (E), 13390 – 636 – Sr3DHIR – 305 – 2x.

FAIRY is consigned by Richard L. Muehling, Muehling Meadows, Cissna Park, Illinois.

HER MATERNAL SISTER IN SALE

Hildiemaid H.F. Orchid B (E), Res. A–A 2-Year-Old, 1971, 1st 3-Year-Old, 1st Best Uddered 3-Year-Old, Sr. & Gr. Ch., Wis. State Fair, 1971, 1st 3-Year-Old, SE. Parish Show, World Dairy Expo, 1971. She is a maternal sister to **HILDIEMAID PRINCES CARNATION B,** born Sept. 2, 1968. Sire: **Eber-Lea Farms Prince.** Dam: **Hildiemaid Billys Bonita B** (E twice), 11240 – 615 – 2-10DHIR – 305 – 2x. A daughter of Burgers Place Billy, AI Gold Star Sire, and traces direct to the Hildiemaid Pre Honora B family, she a Gold Star Dam with 10 official records that total 130,165 lbs. milk, 5,490 lbs. fat, all 2x.

CARNATION is consigned by Paul Belden, Hildiemaid Farm, Van Wert, Ohio.

Leonard M. Oines, Scenic View, Galesville, Wis., is sending an outstanding bred heifer, SCENICS C. GOLDIE, born Jan. 25, 1970. Due Oct. 5, 1972 to a son of Billy out of a King Hal. GOLDIE is by **Housleys J. Champion,** AI Gold Star Sire, and out of their great cow, **Scenics Virtue** (VG), Gr. Ch. 3 times at Co. Fairs, 12250 – 546 – Jr2DHIR – 305 – 2x, 13440 – 620 – 3-6DHIR – 305 – 2x, 14920 – 654 – 4-5DHIR – 305 – 2x, 14950 – 644 – 5-5DHIR – 305 – 2x, 13870 – 614 – 6-4DHIR – 305 – 2x. Virtue is by Burgers Place Billy, AI Gold Star Sire.

Pamela Snider, Milford, Ind., is sending WILLOW SPRING F. PRETTY SPOT, born Sept. 20, 1969. She is by **Willow Spring Financier** out of **Willow Spring Princess Spot,** 12809 – 737 – 2-2DHIR – 320 – 2x, 11970 – 655 – 3-8DHIR – 299 – 2x, a daughter of Lyrene May Rose Prince, owned by Roy Jacobs, Sparta, Wis.

IN THE SALE

GOLDEN HILLS P.A. LOVELY, born July 10, 1969. Due Sept. 18 to Darimost. Sire: **Valley Set Prince Albert,** A-A Jr. Yr. Bull, 1968, Res. A-A 2-Year-Old, 1969, **a son of Lyrene May Rose Prince.** Dam: **Jamaica Mos Lottie,** 1st 2-Year-Old, Ind. State Fair, 1968, 1st Aged Cow, Res. Gr. Ch., Ill., 1971. Sold in 1969 for $3,100 to Ray Lindsey, Bismark, Ill. **Mos Lottie is by a son of an Excellent out of an Excellent daughter of Mollie of Flint View (E), Triple Gold Star Dam, Canada.**

P.A. LOVELY is consigned by Donald T. Burton, Eagle, Wis.

IN THE SALE

MAPLE ROW GAYS ANGIE (E 3 Times), born April 22, 1964. Due Sept. 17, 1972 to Darimost. Will be fresh and selling open. Two daughters, one a bred heifer, the other an open heifer, sold for $1,500 and $1,350 in the Woodacres Dispersal to Golden Harvest Farm, Bridgewater, Conn. 16570 – 759 – 2-11DHIR – 365 – 2x, 18640 – 819 – 4-1DHIR – 305 – 2x, 17240 – 757 – 5-2DHIR – 305 – 2x, 14290 – 639 – 6-3DHIR – 263 – 2x, 15426 – 711 – 7-2DHI – 353 – 2x.

Consigned by Ronald D. Curran, Lone Oak Farm, Taylor, Wis.

SALE IS CO-MANAGED BY THE MERRYMAN COMPANY, SPARKS, MD., AND THE WISCONSIN G.B.A., P.O. BOX 92, BARABOO, WIS.

John B. Merryman, (Tel. 301–771-4624)
George W. Snyder (Tel. 717–788-3029)

Leo Gasper, Field Secretary
Wis. G.B.A. (Tel. 608–356-4438)

A Prince Son Out Of Jane – She A Maternal Sister To Jean – Excellent 94.0

Consigned . . . To The 47TH GUERNSEY SALE AND 1ST WORLD PREMIERE SALE, WORLD DAIRY EXPO, MADISON, WIS., TUESDAY (7:00 P.M.), OCTOBER 3, 1972

McDONALDS PRINCE VALIANT – Born February 19, 1972

Sire: Lyrene May Rose Prince, AI Gold Star Sire, USDA Summary 5/72 . . 1590 daughters, 414 herds average 11160 lbs. milk, 530 lbs. fat, **a Pred. Diff. of +473 lbs. milk, +28 lbs. fat, 97% Repeatability, 871 classified average 84.7.**

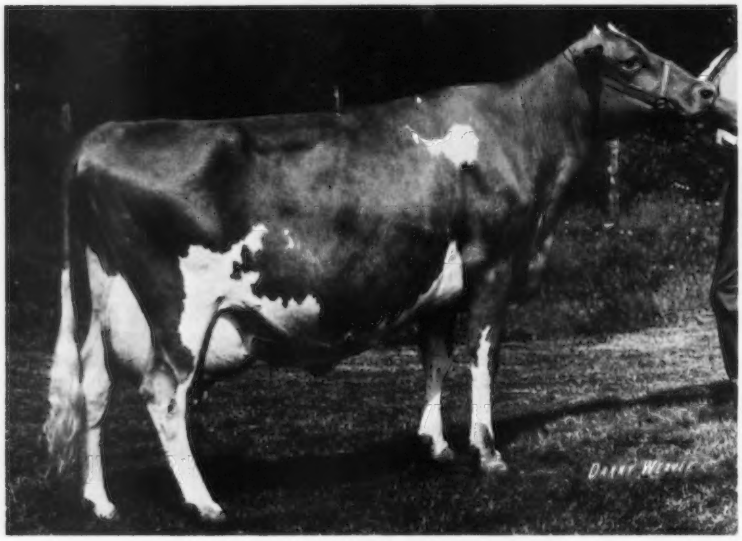

Dam Of PRINCE VALIANT
◀ WINACRES CHAMPIONS JANE
VG twice–88.5 in 1972, 11610 – 524 – 2-2DHIR – 305 – 2x, 14590 – 692 – 3-2DHIR – 305 – 2x, 13190 – 673 – 4-3DHIR – 305 – 2x, **9781 – 467 – 5-0DHIR – 141 days, still on test. Made 2130 lbs. milk in April and 2139 lbs. milk in May.** Sire: **Western Glow Melbas Champion,** AI Gold Star Sire, USDA Summary 5/72 . . 414 daughters, 121 herds av. 11285 lbs. milk, 490 lbs. fat, **a Pred. Diff. of +221 lbs. milk, -7 lbs. fat, 82% Repeatability, 207 classified av. 84.1.** Dam: **Winacres Flashs Jeanette** (VG–87.0), 6 lac. total 68,110 lbs. milk, including 12650 – 614 – 6-5DHIR – 292 – 2x, **she a daughter of Fritzlyn Jeanettes Flash, AI Gold Star Sire.**
JANE is also the dam of 2 daughters, and Winacres Janes Jim, a full brother to PRINCE VALIANT. The full brother is in service at Winacres Guernsey Farm, A. Winters and Sons, Wapato, Washington.

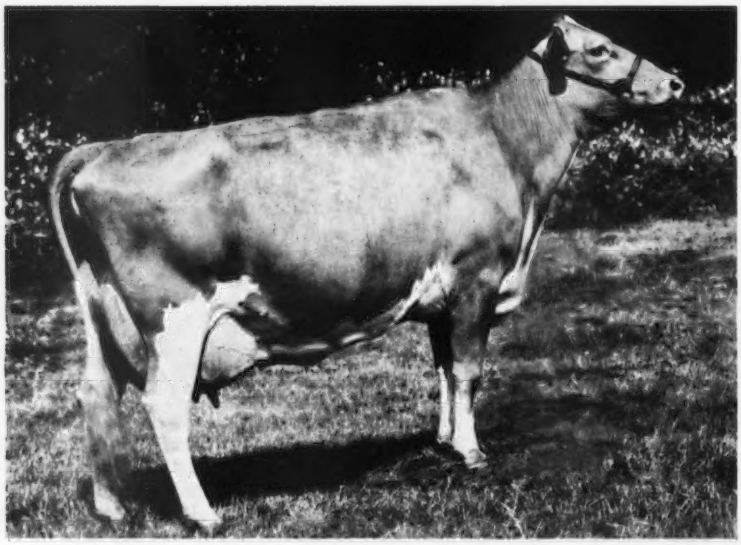

Maternal Sister To
◀ PRINCE VALIANT
WINACRES FERDANDS JEAN
E 4 times–94.0 in 1972
14650–760–3-1DHIR–305–2x
17470–823–5-2DHIR–305–2x
5285 – 315 – 7-0DHIR – 70 days–2x, still on test. She made 2201 lbs. milk in May. Res. All-American Aged Cow, 1970. Top Cow at Public Auction, 1971, at $9,600. **She is dam of Woodacres Jaguar, a son of Prince, that is at Sire Power, Inc. Her last son by Wistar has just been sold to Tri-State Breeders Co-op.**

McDonald Properties, Reed L. and Eleanor F. McJunkin, are also sending a Senior Yearling Show Prospect. McDONALDS CV NECIA, born July 26, 1970. Due Oct. 23 to McDonalds Nance Nolan, a son of Nance out of McDonalds Dukes Iola (E twice), 4 records, last 3 over 16,000 lbs. milk, including 16920 – 755 – 5-5DHIR – 305 – 2x. Iola is by McDonald Farms B. Grand Duke out of Broad Hill Royal Honoria, Gold Star Dam, 1972, lifetime production, 8 lactations total 120,500 lbs. milk, 5,276 lbs. fat, 2,886 days–2x. NECIA is by **Raemelton Jolly Ce Vern** out of **McDonalds T.C. Klover** (VG–87.5), 12660 – 562 – 4-2DHIR – 305 – 2x, a daughter of Gayoso View Top Command, AI Gold Star Sire.

SALE IS CO-MANAGED BY THE MERRYMAN COMPANY, SPARKS, MD., AND THE WISCONSIN G.B.A., P.O. BOX 92, BARABOO, WIS.

John B. Merryman, (Tel. 301–771-4624)
George W. Snyder (Tel. 717–788-3029)

Leo Gasper, Field Secretary
Wis. G.B.A. (Tel. 608–356-4438)

OFFICIAL DHIR PRODUCTION RECORDS

Requirements for publication in this section: Minimum of 270 days in length and 12,780 pounds milk, M.E. 305–2X basis. The records of cows in a herd owned by individuals other than the herd owner are published under the herd owner.

HERD OWNER Name of Cow	Dam	Sire	ACTUAL RECORD Age	Days	Milk	Fat
CONNECTICUT						
*SAMUEL BERKE, DEEP LAKE FARM, LAKEVILLE						
DEEP LAKE MON MILFORD	DEEP LAKE BILLYS MILFORD	DEEP LAKE FLASHS MONARCH	6-00	305-2X	12950	611
DEEP LAKE MON CASSIE	DEEP LAKE H CASSIE	DEEP LAKE FLASHS MONARCH	2-10	305-2X	11080	555
*HOWARD T LARKIN, BECLAM FARM, MIDDLEBURY						
PARTRIDGE AM DULCET	PHAREKAS DRUSILLA	ROSEWOOD NONAS AMBASSADOR	2-03	305-2X	11690	485
*MR. & MRS. ROBERT PAINE, GRASSLAND FARM, SALISBURY						
GRASSLAND PATS NORMA	GRASSLAND PRIMATES NORA	GRASSLAND SUPREMES PAT	5-10	305-2X	13000	625
*REGINALD W SLATE, MAISHEPAUG FARM, LITCHFIELD						
MAISHEPAUG LYRENES LOTTIE	MAISHEPAUGS N LOTUS	LYRENE MAY ROSE PRINCE	2-08	305-2X	10790	576
*WILLIAM MARVIN TAYLOR, NORFOLK						
HOUSATONIC BILLYS WENCY	HOUSATONIC SUPERBS WILMA	HOUSATONIC FARMS BILLY	5-05	305-2X	14040	588
INDIANA						
*MAURICE D LIPPLY, GRANDVIEW FARM, SILVER LAKE						
SANDCUT AMOS RITA	SANDCUT ANDY RAMONA	SANDCUT NANCE AMOS	2-08	365-2X	19460	805
*OSCAR R WEAVER, YELLOW CREEK FARM, GOSHEN						
YELLOW CREEK QUEEN SHARL	SPUDRIDGE SHIRLEY SUE	YELLOW CREEK BFT GYPSY KING	4-07	365-2X	15090	776
IOWA						
*ALLAN BENTLEY & FAMILY, SUNESLOPE FARM, AMES						
SUNESLOPES DOMINANT ELLEME	SUNESLOPES P E ELLEY	SUNESLOPE FAME DOMINANT	8-04	305-2X	13100	674
SUNESLOPES ETHO EMILY	SUNESLOPES ELECTOR EMMA	SUNESLOPE FAME ETHIOPIAN	6-07	305-2X	12890	548
SPRINGVALE TOP COMMANC IDA	SPRINGVALE V FAMES IANTHA	GAYOSO VIEW TOP COMMAND	4-04	305-2X	12190	570
*L. NEIL FIKE & FAMILY, OLD FARMSTEAD GUERNSEYS, WATERLOO						
OLD FARMSTEAD C DARI	OLD FARMSTEAD E DENISE	HOUSLEYS J CHAMPION	2-04	305-2X	11640	600
KANSAS						
*FRED D HYER, HYCREST FARM, OLATHE						
HYCREST BILLYS MICHELE	SOUTHLANDS COLLECTOR MARCIE	BURGERS PLACE BILLY	3-02	305-2X	12600	466
LOUISIANA						
*NORTH LOUISIANA EXPERIMENT STATION, CALHOUN						
CALHOUN NOBLE CHIEF HILDA	CALHOUN VERNON HILDA	YELLOW CREEK NOBLE CHIEF	4-05	305-2X	13260	558
MAINE						
*R H GARDINER, OAKLANDS FARM, GARDINER						
OAKLANDS TERESA	OAKLANDS FANNY	LYRENE MAY ROSE PRINCE	3-03	305-2X	12120	549
OAKLANDS SUZANNAH	OAKLANDS FLICKER	LYRENE MAY ROSE PRINCE	2-09	305-2X	11350	538
MASSACHUSETTS						
*CHARLES PHILIP BEEBE, EASTLEIGH FARMS, FRAMINGHAM						
EASTLEIGH F WENONAH	EASTLEIGH C WENONAH	HENSLEE FARMS V FAME	6-01	305-2X	12750	641
*C E COTTING, CHEDCO FARM, BERLIN						
GLENTYAN BONANZAS ELSIE	MONTEREY ACTORINES MUSETTE	NYALA ERMINES BONANZA	10-04	305-2X	14160	678
CHEDCO J FLASHS HOLLY	CHEDCO K HOLLYHOCK	FRITZLYN JEANETTES FLASH	6-01	305-2X	13170	694
CHEDCO NANCES HOLLY	CHEDCO J FLASHS HOLLY	NORGERTS ROYAL NANCE	3-10	305-2X	14200	654
CHEDCO MAJESTYS PAM	FRANCHESTER JESTING PAM	LYRENE MAESTROS MAJESTY	2-05	305-2X	12790	662
CHEDCO BILLYS MARIE	CHEDCO ACTORS MARIE	BURGERS PLACE BILLY	2-02	305-2X	11420	618
*ARTHUR M MUDGETT, DEERSHORN FARM, STERLING JUNCTION						
DEERSHORN L SUGAR	DEERSHORN K HATTIE	LANGWATER DEERSHORN	8-09	305-2X	13560	604
*GREAT HILL TRUST, MARION						
GREAT HILLS INGA	GREAT HILLS NATALIE	OLD HOMESTEAD C A B A PHAREKA	6-01	305-2X	16420	629
GREAT HILLS RENEE	GREAT HILLS NAN	GREAT HILLS FLASHLAD	5-06	305-2X	13180	619
GREAT HILLS ILSA	GREAT HILLS RADIANCE	GREAT HILLS IVANHOE	3-04	305-2X	13020	529
*RUTH DYER WELLS, GAYVIL FARM, CHARLTON CITY						
GAYVIL MAESTROS DAPHNE	GAYVIL ALBIONS DARLING	HOWLAND JERRYS MAESTRO	7-05	305-2X	13350	605
GAYVIL MAXIMS LITA	GAYVIL NOBLES LINDA	LAUXMONT MAXIM	4-10	294-2X	12150	598
GAYVIL LYNNS CATIE	GAYVIL MAESTROS CAROLYN	HOMINY HILL LYNN	3-10	305-2X	14280	660
SANDABA EMORYS LISA	GAYVIL ACMES LIBBY	CEDARBROOK POLLYS EMORY	2-07	305-2X	10610	507
*WHITE FARMS, INC., TOPSFIELD						
NORMANS KILLS FORTUNE SUETTA	NORMANS KILLS TEDDYS SUETTA	YELLOW CREEK S FORTUNE	6-06	305-2X	14920	719
CHEDCO M MAJESTYS LORNA	CHEDCO ACTORS LAURETTA	LYRENE MAESTROS MAJESTY	5-05	305-2X	13940	768
ALFALFA FARM ACTORS ANNETTE	ALFALFA FARM HAPPY ANTOINETTE	CHEDCO LINAS ACTOR	5-07	285-2X	14130	693
PLEASANT VALLEYS FAIR MOLLY	PLEASANT VALLEYS STARLITE	RANSOM SATANTAS SCHOLAR	5-05	305-2X	15340	696
CHEDCO FLASHS DAIRYGIRL	CHEDCO D K DAIRYGIRL	CHEDCO A HOLLYHOCKS FLASH	3-06	305-2X	11580	571
MERIT F FERN	MERIT DEL FERN	PINE VISTA FLINT	3-07	305-2X	19300	782
MERIT F BUTTER	HILL TOP DISPATCH BUTTERCUP	PINE VISTA FLINT	3-05	305-2X	16960	829
ALFALFA FARM ACTORS SILKY	ALFALFA FARM PRIMS SPLITSILK	CHEDCO LINAS ACTOR	4-03	305-2X	12970	697
DEERSHORN H NAOMI	CRAGSCUT JUPITERS NUTHATCH	DEERSHORN HORNET	2-09	305-2X	15460	729
DEERSHORN R REGINA	DEERSHORN S ROSE	DEERSHORN K RIVAL	2-10	305-2X	13680	646
MICHIGAN						
*COLBYDALE FARMS INC. ROMEO						
COLBYS MARTHA	LANGMEADOW MARTHA	COLBYS MINNIES MONARCH	8-01	305-2X	13380	577
COLBYS DAPHNE	COLBYS MANDY	ROES MOR N DESIGNER	4-04	305-2X	13620	582
SPRUCE VALLEY PRIMROSE	NAEFLANDS COLBYS AMY	LYRENE MAY ROSE PRINCE	3-07	305-2X	13150	602
COLBYS RAE	COLBYS FAMOUS BABE	COLBYS RAMBLER	3-05	305-2X	12700	585

Early REGISTRATION Makes CENTS

COLBYS PEACH	COLBYS NECTAR	LYRENE MAY ROSE PRINCE	2-09	305-2X	12030	555
COLBYS ELIZABETH	COLBYS NAOMI	COLBYS NANCE	2-02	305-2X	10770	578
COLBYS MICKY	COLBYS MABEL	COLBYS DICKIE	2-02	305-2X	12000	504
*JACK DENDEL, DENDEL FARMS, ALLEGAN						
DENDELS ORCHARDS M RUTH	EVELYNS RUTH OF DENDEL FARMS	LANGMEADOW MAGAR	10-07	305-2X	13720	572
HARTWAYS DIMPLA LESA	HARTWAYS DARLENE DIMPLA	ELMWOODS DONALD	2-03	305-2X	11870	541
*ELMWOOD FARMS, FRANKENMUTH						
HILLCREST LANGS NANCY B	LADY LANG OF HILL CREST	YELLOW CREEK NOBLE CHIEF	6-03	305-2X	14280	652
SPRUCE VALLEY POADY	NAEFLANDS COLBYS HOAGY	LYRENE MAY ROSE PRINCE	3-05	305-2X	11840	580
ELMWOODS ARDYTH	ELMWOODS K DIANE	ELMWOODS KING ARTHUR	3-03	287-2X	11890	502
*JAMES A & ALICE B FISH, LOCKSHORE FARMS, HICKORY CORNERS						
LOCKSHORE WISTAR CHADWICK	LOCKSHORE L V WILDA	LYRENE MYRAS WISTAR	6-06	305-2X	12730	591
LOCKSHORE MAY ROSE AURELIA	LOCKSHORE NANCE AURELIA	LYRENE MAY ROSE PRINCE	4-04	288-2X	13480	599
LOCKSHORE MAY ROSE ELAINE	LOCKSHORE NANCE ELANA	LYRENE MAY ROSE PRINCE	2-04	305-2X	13540	668
LOCKSHORE VIKING FAWNELL	LOCKSHORE T C FAWN	LOCKSHORE FORESQUIRE VIKING	2-03	305-2X	10790	568
*LYLE HUNSBERGER, LYRENE GUERNSEY FARM, IONIA						
LYRENE NANCE MYRA	LYRENE EMORYS MYRTLE	NORGERTS ROYAL NANCE	7-05	365-2X	17780	836
LYRENE DUCHESS NARCISSUS	LYRENE MAESTROS NANCY	LYRENE PRINCE DUKE	3-11	305-2X	14130	648
LONE BIRCH DENNIS DENISE	NOBLES ARLO OF LONE BIRCH	LYRENE PRINCES DENNIS	2-05	305-2X	11480	600
*KELLOGG FARM, MICHIGAN STATE UNIVERSITY, HICKORY						
CHARLOTTE BILLYS LYNDA	CHARLOTTE GLENS LYNETTE	BURGERS PLACE BILLY	8-06	305-2X	14900	670
KAMPLANDS DISPATCH CHEERIE	KAMPLANDS CANDIE	MULHOCAWAY BUTTERFAT DISPATCH	7-09	305-2X	18400	922
KELLOGG RICKS CANDIE	KAMPLANDS CANDIE	KAMPLANDS NANCES RICK	4-07	305-2X	15220	670
MUNGLES SABO ESTELLE	MUNGLES J C ESTELLE	MUNGLES SABIAN SATURN	4-01	305-2X	12550	588
KELLOGGS WARRIOR CARMEL	KELLOGG RICKS CANDIE	LOCKSHORE JANICES WARRIOR	2-01	305-2X	12470	486
KELLOGG WOODS KITTEN	CAR DALES BOOTS PUSS	WOODACRES EMPORER	2-00	305-2X	10970	490
*WILLIAM L & HARLAN E PLEINESS, MAPLE DAWN GUERNSEY FARM, SCOTTVILLE						
MAPLE DAWN BEAMER TILDA	GARNER FARMS MARSHA	MAPLE DAWN AMBA BEAMER	3-01	305-2X	11770	667
MAPLE DAWN TIGER ELLIE	MAPLE DAWN MAESTRO ESSENCE	MAPLE DAWN WADE TIGER	3-01	305-2X	11610	586
MAPLE DAWN TIGER ALICIA	MAPLE DAWN BONANZA AUTUMN	MAPLE DAWN WADE TIGER	2-11	305-2X	13410	590
*HOWARD E POTTER & SON, LAWNACRE FARM, GRAND BLANC						
LAWNACRE NANCE DAISY	LAWNACRE BUTTERFAT DAHLIA	NORGERTS ROYAL NANCE	7-04	305-2X	13730	668
LAWNACRE T C MELLIE	LAWNACRE SUPREME MOLLY	GAYOSO VIEW TOP COMMAND	4-07	298-2X	12510	560
*CARL A & JAMES C SCHWASS, SPRINGDALE FARMS, SCOTTVILLE						
SPRINGDALE REXS BELLE	SPRINGDALE EMBLEMS BREN	SPRINGDALE DORAS REX	4-05	305-2X	13220	689
SPRINGDALE VICTORS JACKIE	SPRINGDALE REXS JUDY	SPRINGDALE VIDAS VICTOR	4-07	305-2X	13160	722
SPRINGDALE VICTORS CLE	KAMPLANDS NOBLE CLE ANN	SPRINGDALE VIDAS VICTOR	3-10	305-2X	12160	636
SPRINGDALE ROYALS BELCO	SPRINGDALE VALORS BELDONA	SPRINGDALE BRETTAS ROYAL	3-00	305-2X	13090	662
SPRINGDALE ROYALS DANA	SPRINGDALE EMPORERS DEBOR	SPRINGDALE BRETTAS ROYAL	3-01	305-2X	14210	611
SPRINGDALE ROYALS VEGA	SPRINGDALE DUKES VICTORY	SPRINGDALE BRETTAS ROYAL	2-02	305-2X	11130	418
*HAROLD & STEPHEN SHOOK, MAYLEE MANOR, QUINCY						
STARS CANDY OF HICKORY LANE	PATTYS B STAR OF HICKORY LANE	HICKORY LANE BURGERS KING	6-10	305-2X	14250	668
AL PHINE L P BUTR CUP	AL PHINE SPARKLE BUTTERCUP	LYRENE MAY ROSE PRINCE	3-10	302-2X	13790	623
*ELTON SMITH & JERRY GOOD, MED O BLOOM FARMS, CALEDONIA						
BENT WILLOW FARM P NAN	BENT WILLOW FARM POLLY ANNA	NORGERTS ROYAL NANCE	4-04	305-2X	12330	572
FAROFIELD VICEROY TULIP	FAROFIELD REFLECTIONS TOOTSIE	RUSHCREEK V VICEROY	3-00	305-2X	12990	670
MED O BLOOM COMMAND SKIPPY	MED O BLOOM PRINCE SUNIE	MED O BLOOM MARSHAS COMMAND	2-01	305-2X	11120	571

MINNESOTA

*KENNETH W ANGSTMAN, ANGSTMAN GUERNSEY FARM, MORA						
ANGSTMAN FARM DOREEN	ANGSTMAN FARM DESTINY	ANGSTMAN FARM HORNLESS CLYDE	2-06	305-2X	11320	492
ANGSTMAN FARM BRENDA	ANGSTMAN FARM AMY	ANGSTMAN FARM HORNLESS CLYDE	2-06	305-2X	11350	459
*CHRIS W SKAAR & SONS, PINE RIDGE FARM, HAYWARD						
PINE RIDGE ROYAL BELLE	PINE RIDGE FAMES BONNET	NORGERTS ROYAL D SCOTSMAN	2-05	305-2X	10920	462
*RUSSELL J WIRT & FAMILY, MAPLE LEAF FARM, LEWISTON						
MAPLE LEAF N LAZZO	MAPLE LEAF A LIZETTE	SPRING RIDGE NOBLE LAD	2-09	305-2X	12560	607

MISSOURI

*SUNNYMEDE FARMS INC, BISMARCK						
SUNNYMEDE SELECTS NYLA	HOWELLS SUNNYMEDE NANCY	SUNNYMEDE GOLDEN SELECT	2-05	305-2X	11320	509
SUNNYMEDE SAINTS BESSIE	OZARK VALE KINGS BETSY	SUNNYMEDE SPECIALS SAINT	2-03	305-2X	12800	590

NEW HAMPSHIRE

*H. S. DUNNING, VALLEY FARMS, WALPOLE						
WATERFALL PRINCESS VIRTUE	WATERFALL ARBUTUS PRINCESS	HIGH MEADOWS CONQUEROR	2-02	305-2X	11130	411
*PETER FULLER, RUNNYMEDE GUERNSEY FARM, NORTH HAMPTON						
RUNNYMEDE HONETTA	RUNNYMEDE HONORIA	RUNNYMEDE HONEYMAN	4-01	305-2X	12050	583
*UNIVERSITY OF NEW HAMPSHIRE, DURHAM						
U N H BILLY PATRONESS	U N H GENERALS LAUGHTER	BURGERS PLACE BILLY	3-04	305-2X	12100	558

NEW JERSEY

*WILLIAM VON THADEN, ONAHILL FARM, BORDENTOWN						
ONAHILL MISS EASY	ONAHILL M ETTA	ONAHILL MR ROYALIST	5-09	305-2X	13170	661
ONAHILL M C HURRAH	ONAHILL F D HANDEL	WOODACRES MASTER CHIEF	3-07	305-2X	11470	566
*JANINE L WINANT, COVENTRY FARM, PRINCETON						
COVENTRYS DAWN	COVENTRY EARLY MORN	LANGWATER SUPREMES NOBLEMAN	5-11	305-2X	12930	547
COVENTRYS BRILLIANT LADY	COVENTRY FAIR LADY	LISETER BRILLIANT KING	3-02	305-2X	11310	526

NEW YORK

*DOROTHY M BARCLAY, DOUGLASTON MANOR FARM, PULASKI						
TANRACKIN CHEERFULNESS	TANRACKIN NARCISSUS	TANRACKIN GUARDIAN	3-10	305-2X	12110	549
DOUGLASTON F K KING DODE	DOUGLASTON COMMAND BIL DODE	DOUGLASTON ANNES F K KING	3-04	305-2X	12270	590
*JOHN E CALHOUN & SONS, ROSENDAHL FARM, HOOSICK FALLS						
ROSENDAHL BOOTS	HERBRO ACRES CHRISTINE	EMROY BONAPARTE	5-11	305-2X	13140	638
*WILLIAM M & LILLIAN V EMERSON, LERSON LAWN FARMS, AUBURN						
LERSON LAWN MARSHALLS KATEY	LERSON LAWN KINGS KATEY	LERSON LAWN PROUD MARSHALL	12-00	305-2X	12800	556
LERSON LAWN RIVALS INGUST	LERSON LAWN JAYCEES INGUST	LERSON LAWN BRIGHT RIVAL	6-01	305-2X	13030	576
*HELEN M & WALTER JOHNSON, WILLOW RUN FARM, SILVER SPRINGS						
WILLOW RUNS S ELAINE	EAST KOY SALLY	WILLOW RUNS SARGEANT	4-05	305-2X	15280	764
WILLOW RUNS D CINDY	WILLOW RUN FORTUNES CHERRY	SAYRE FARMS BILLYS DERRINGER	2-06	305-2X	11120	547
WILLOW RUNS DARI SPRING	WILLOW RUNS BO SHARON	WESTERN GLOW DARIMOST	2-02	365-2X	14390	641
WILLOW RUNS ACTRESS TRIUMPH	BLAKEFORD FORTUNES TRUDIE	WILLOW RUNS ACTOR	2-04	305-2X	10770	494
*REED L & ELEANOR F MCJUNKIN, MCDONALD PROPERTIES, CORTLAND						
BROAD HILL ROYAL HONORIA	BROAD HILL GEM	MCDONALD FARMS ROYAL WAR LORD	10-09	305-2X	14190	572
MCDONALDS B GRATITUDE	MCDONALDS JOLLY DELLA	BURGERS PLACE BILLY	7-05	305-2X	13680	628
*WILLIAM H PECK, WELCOME STOCK FARM, SCHUYLERVILLE						

Register your JANUARY calves now

WELCOME FORTUNE MARIA	WELCOME PHILS W	YELLOW CREEK S FORTUNE	6-08	305-2X	14580	653
WELCOME DISPATCH FLASHY	WELCOME FLASH WATCH	MULHOCAWAY BUTTERFAT DISPATCH	5-03	305-2X	13420	566
WELCOME FLASHLIGHTS WONDRA	WELCOME HERMES WONDER	WELCOME FAME FLASHLIGHT	4-09	305-2X	13110	631
*HAZEL B. PURCELL, DEER LICK FARMS, CAPE VINCENT						
DEER LICK KIMS PATTY	DEER LICK KRISTINS KIM	OLD HOMESTEAD C A B A PHAREKA	6-09	305-2X	13620	649
DEER LICK DEES ELSIE	DEER LICK DEES HONEY CHILE	MCDONALD FARMS B HONOUR	3-08	305-2X	15100	662
DEER LICK ROBINS PHYLLIS	DEER LICK ROBERTAS ROBIN	WOODACRES LEADERS TRUMPETER	3-04	305-2X	11470	614
DEER LICK SUZANNE	DEER LICK JOANNAS OLIVE	OLD HOMESTEAD C A B A PHAREKA	3-05	305-2X	13600	621
*L S RIFORD, GREYSTONE FARM, AUBURN						
GREYSTONE F FORMONA	GREYSTONE FORTUNES MONA	GREYSTONE QUALITYS FAME	3-05	305-2X	11700	625
*ROLAND RIPLEY, RIPLEY FARM, CORTLAND						
STEWART FARMS PAM	STEWART FARMS PANSY	WESTERN GLOW DARIMOST	3-09	305-2X	12220	660
*BARTON R & GARY B SCMES, CIRCLEVIEW FARM, MEMPHIS						
CIRCLEVIEW PRINCES RAMONA	CIRCLEVIEW K P RUEL	LYRENE MAY ROSE PRINCE	2-04	305-2X	10730	541
CIRCLEVIEW ELDORADO MARY	CIRCLEVIEW MURIELS MAMIE	CLEVERLANDS GENERAL ELDORADO	3-00	305-2X	11620	534
CIRCLEVIEW DARIMOST VADA	PHARAOH VANTON	WESTERN GLOW DARIMOST	3-03	305-2X	11240	519
CIRCLEVIEW DARIMOST CAROL	CIRCLEVIEW DERRYS CHARM	WESTERN GLOW DARIMOST	2-03	305-2X	11160	511
*STATE UNIVERSITY OF NEW YORK AGRICULTURAL & TECHNICAL COLLEGE, COBLESKILL						
COBLESKILL ACME WREN EUNICE	COBLESKILL TEENA WREN	NYALA MAJESTYS ACME	4-05	305-2X	12310	571
*HENRY C VENIER, HIGH MEADOWS FARM, LAFAYETTE						
CANDY JEWEL	WESTERN HILLS BUNNIE	WESTERN GLOW DARIMOST	8-03	305-2X	17240	734
HIGH MEADOWS N ONYX	HIGH MEADOWS JOLLY JADE	NORGERTS ROYAL NANCE	6-06	305-2X	13480	623
ROYLU FARMS K BERTHA	ROYLU PHILS BERTHA	NORGERTS QUEBEC R KAJOHN	5-10	305-2X	12770	663
HIGH MEADOWS DARI PEARL	HIGH MEADOWS N ONYX	WESTERN GLOW DARIMOST	4-04	305-2X	13850	597
HIGH MEADOWS DARI BEV	WESTERN GLOW JOLLY BEVERLY	WESTERN GLOW DARIMOST	3-05	305-2X	11480	571
HIGH MEADOWS DARI FROLIC	DEWAN FARMS REGAL FOLLY	WESTERN GLOW DARIMOST	3-02	305-2X	14090	620
HIGH MEADOWS DUKES JEWELLETTA	CANDY JEWEL	HIGH MEADOWS JOLLY DUKE	2-01	305-2X	12660	653
TANNERY HILL C ZENOBIA	TANNERY HILL VALS VIVACITY	GLENVILLE BUTTERFAT CLARENCE	3-05	305-2X	17290	778

OHIO

*ROGER A BLACK, RAEMELTCN FARM DAIRY, MANSFIELD						
CEDARBROOK DISPATCH PCPPY	CEDARBROOK J S KRISTINE	MULHOCAWAY BUTTERFAT DISPATCH	6-06	365-2X	18040	882
*WILLIAM C ERF, CHESTNUT RIDGE FARM, BELLEVUE						
CHESTNUT RIDGE MEGS MICKEY	CHESTNUT RIDGE VESTAS MEG	NORGERTS ROYAL NANCE	5-06	365-2X	19070	705
*RONALD FARNHAM & SONS, AL PHINE FARMS, EDGERTON						
AL PHINE TOP D LOIS	AL PHINE SULTANA LOU	LYRENE TOP DOMINO	2-00	305-2X	11490	555

OKLAHOMA

*RAY & OLETA GONTERMAN, GONTERMANS GUERNSEY FARM, PONCA CITY						
DALOMAS S R CATHY	DALOMAS R D GOLDEN CHALICE	RUSHCREEK SUPREME RANGER	9-07	305-2X	13040	561
*J JENE MUNGLE, MUNGLES DAIRY, ATOKA						
MUNGLES SABO BEAN	MUNGLES CURTISS BEAN	MUNGLES SABIAN SATURN	5-09	305-2X	12740	558

OREGON

*KENNETH CHAFFEY & SONS, HIGH PRAIRIE GUERNSEYS, AURORA						
WESTERN OAKS D VELITA	WESTERN OAKS VENUS	WESTERN GLOW DARIMOST	4-11	293-2X	13520	672
HIGH PRAIRIE DONS BETSY	REBOB OKAYS BETH	BAY MEADOW BILLYS DON	2-03	305-2X	11350	501
*PAUL L MANN & FAMILY, ABIQUA ACRES, SILVERTON						
ABIQUA ACRES ORDWAY MITIE	ABIQUA ACRES BLOSSOM MITIE	BROWNIES FARMS ORDWAY	2-05	287-2X	11800	508
ABIQUA ACRES ORDWAY ANNIE	ABIQUA ACRES DON ANNET	BROWNIES FARMS ORDWAY	2-00	305-2X	11990	520
*OREGON STATE UNIVERSITY, JOHN JACOB ASTOR EXPERIMENT STATION, ASTORIA						
TIDELAND ASTORS HELENA	TIDELAND HANNIBALS HELEN	BAYVILLE ROYAL ASTOR	7-07	305-2X	13140	743
TIDELAND ASTORS DORA	CLAIRMONT BONS DREAM	BAYVILLE ROYAL ASTOR	4-02	305-2X	13610	761
*STAEHELY BROS, VALLEY VIEW FARM, OREGON CITY						
VALLEY VIEW TRUMPETERS BOOTS	VALLEY VIEW M BELLITA	WANDAMERE PRE TRUMPETER	6-09	305-2X	13760	707
VALLEY VIEW NAVIGATORS LEA	VALLEY VIEW JONS LEA	WESTLYNN B NAVIGATOR	3-08	305-2X	11570	475

PENNSYLVANIA

*HARRY W BLESSING, BREEZY INN FARM, WRIGHTSVILLE						
BREEZY INN PRINCES JUBILEE	BREEZY INN FARMS CANDY	LYRENE MAY ROSE PRINCE	3-02	305-2X	11800	531
*A J & JAMES CELESTINE, ELSVIEW FARM, SCENERY HILL						
ELSVIEW FARMS CONS GRETA	ELSVIEW FARMS NEPTUNES GLENDA	ELSVIEW FARMS CONQUEROR	2-11	305-2X	12200	500
*KIMBERTON HILLS FARMS INC, PHOENIXVILLE						
KIMBERTON PRINCE BERYL	KIMBERTON CH BRENDA	EBER LEA FARMS PRINCE	2-05	305-2X	10860	443
*GUY A LEADER & SONS INC, LEADER FARMS, YORK						
LEADERS STAR CORA	LEADERS D CYNTHIA	EDISTO FARMS FLASHS STAR	3-00	302-2X	11860	518
*DONALD T MCCULLOUGH & SONS, THREE D FARM, NEWVILLE						
VILLAGESIDE M DIANE	ROB GRAY CHIEFS BET	WOODACRES ROYAL MASTERMAN	4-07	305-2X	13050	566
*MERVIN K MYERS, PINEY LANE FARM, LITTLESTOWN						
PINEY LANE PRINCESS PIZAZZ	PINEY LANE PYRAMID PIXIE	LYRENE MAY ROSE PRINCE	3-11	295-2X	12450	534
*RUTTER BROS, YORK						
RUTTER BROS FLASH LISA	BROWNIES FARMS LOUISE	FRITZLYN JEANETTES FLASH	7-04	300-2X	13400	498
WOODACRES PRINCESS PHOEBE	FAR WEST FOREMOST PHOEBE	LYRENE MAY ROSE PRINCE	3-04	296-2X	15420	698
*R W SMITH & BROS, HOLLIDAYSBURG						
LODEMASTERS ROYAL SETA	PHILS ROYAL FREDIA	OSBORNE HILL LODEMASTER	10-08	305-2X	12720	553
SMITHSIDE L VERNA	WILLIES ROYAL VICKIE	OSBORNE HILL LODEMASTER	3-03	305-2X	11310	452
SMITHSIDE S INEZ	LODEMASTERS IRIS	EDISTO FARMS FLASHS STAR	3-06	305-2X	11730	521
*SUMMERFIELD DAIRIES INC, LINDA VISTA FARM, NEW CASTLE						
LINDA VISTA WISTARS ECHO	CHARMERDALE D R DOTTY	LYRENE MYRAS WISTAR	4-07	304-2X	14820	612
*BLANCHE A SWOPE, PINE TREE FARM, HARRISONVILLE						
PINE TREE FARM DUKES CREAM	PINE TREE FARM LYNNS CRISSIE	PINE TREE FARM DUKE	2-07	305-2X	11240	482
*CHRISTIAN F WOLFF JR & DENNIS C WOLFF, PEN COL FARMS, MILLVILLE						
CLARKSBURG FOUR PINES VALERIE	ELMHAVEN D G VALJEAN	OLD HOMESTEAD C A B A PHAREKA	7-06	305-2X	12820	594
PEN COL COUNT CANDY	WYCHMERE BONANZA CAROLYN	WESTERN GLOW DUANNS COUNT	4-08	305-2X	12920	676

VERMONT

*DONALD A BIGELOW, ROYAL TERRACE FARMS, BETHEL						
ROYAL TERRACE N DORRIE	ROYAL TERRACE FARMS DOROTHY	NORGERTS ROYAL NANCE	4-08	305-2X	12990	599
FOSTERS NEVABELL	FOSTERS NINABELL	WILLOW SPRING SUPREME VIC	3-04	305-2X	12700	641

WASHINGTON

*JAMES E. ASSINK, NORTHLYN FARM, LYNDEN						
NORTHLYN TOPCOM CRISTEL	ERDMAN FARMS CUTIE COMOST	GAYOSO VIEW TOP COMMAND	6-07	305-2X	12790	510
*C P BOON, ROCKYHILL FARM, OAK HARBOR						
ROCKYHILL BONANZAS FAWN	ROCKYHILL FLUTES FLORA	NYALA ERMINES BONANZA	6-07	305-2X	13320	634

Early REGISTRATION Makes CENTS

ROCKYHILL C KINGS LUANN	ROCKYHILL VALENCIANS LULU	CHEDCO SWEETBRIARS KING	4-07	305-2X	12450	644
*HERBERT V EKSTRAN, BROCKWELL FARM, BOW						
BROCKWELL DOLPHIN ALMIRA	BROCKWELL ROYAL ANNETTE	MULHOCAWAY BUTTERFAT DOLPHIN	10-05	305-2X	16030	734
ROBINDELL TRY LADY	ROBINDELL LOVELY ROSE	ROBINDELL TRIUMPH	9-02	305-2X	15080	712
BROCKWELL THOR GAYLE	BROCKWELL HERMES GEMETTE	MCDONALD FARMS PRE THOR	7-04	305-2X	12770	733
BROCKWELL ALCATRAZ VICLA	EVERGREEN VALLEY FARMS VIOLA	BROCKWELL FLASH ALCATRAZ	3-08	305-2X	16260	740
*GRAYSMARSH FARM INC, SEQUIM						
GRAYSMARSH DARI MAY	GRAYSMARSH M MARIPOSA	WESTERN GLOW DARIMOST	4-05	305-2X	13760	668
*MICHAEL C. HARVEY, MEADOWCHARM FARM, VANCOUVER						
MEADOWCHARM MARIGOLD	MISTLAND L MARTHA	ROETTA KNIGHTS BLOSSOM MAKER	4-02	305-2X	12670	523
MISTLAND PAULA	MISTLAND PATSY	WESTERN GLOW DARIMOST	3-10	305-2X	12480	547
MEADOWCHARM DARI JEAN	JEANETTE P V P OF SHAR O MAR	WESTERN GLOW DARIMOST	3-02	305-2X	13240	648
MEADOWCHARM DARI VERONICA	SHAR O MAR VIOLET	WESTERN GLOW DARIMOST	2-07	305-2X	12280	565
*ALBERT H & JOHN P MCMONIGLE, MAXVALE GUERNSEY FARM, YELM						
MAXVALES F J CAROL	MAXVALES D M CAROL	MAXVALES FOREMOST JUMP	4-09	305-2X	18370	850
*L W POWER, CHUKLUCK FARM, BURLINGTON						
CHUKLUCK DARI GUSSIE	DENNY DALE FLASHERS TAFFY	WESTERN GLOW DARIMOST	4-06	305-2X	14150	634
*C A ROBINSON & SON, ROBINDELL, SEQUIM						
ROBINDELL LOTUS BLOSSOM	ROBINDELL ESQUIRE LOLLYPOP	ROETTA KNIGHTS BLOSSOM MAKER	4-05	305-2X	13650	621
*ROZELYN FARM, LYNDEN						
ROZELYN DARI MAID	ROZELYN GLAD MAIDEN	WESTERN GLOW DARIMOST	3-04	365-2X	14660	750
ROZELYN SUN SHERRY	ROZELYN T C SHARON	HOMINY HILL SUNLIGHT	3-07	305-2X	12190	551
ROZELYN DARI BETSY	ROZELYN PRINCE BESSIE	WESTERN GLOW DARIMOST	2-03	365-2X	14400	722
*FLOYD M SANDELL, LINDEANS FARMS, BELLINGHAM						
LINDEANS SABRE TESS	LINDEANS VS TILDA	LINDEANS VIVID SABRE	3-09	305-2X	12490	635
*WESTERN GLOW FARMS INC, BOW						
WESTERN GLOW LADY MARY DUCHESS	WESTERN GLOW FOND GAY DUCHESS	MCDONALD FARMS JOLLY VAL	9-03	305-2X	14410	783
ERWANDA NANCY SUPERB	ERWANDAS NOBLE SALLY	NORGERTS ROYAL NANCE	5-04	305-2X	12420	555
WESTERN GLOW PATSYS SYBIL	ANNSDALE FORWARDS SALLY	LAKE LOUISE PATSYS PRINCE	3-00	305-2X	13600	692
WESTERN GLOW MILKMASTERS NANCY	VALLEY PRIDES V NINA	WESTERN GLOW M D MILKMASTER	2-03	305-2X	11790	476
WESTERN GLOW DARI BELL	WESTERN GLOW GOLDEN BLOOM	WESTERN GLOW DARIMOST	2-02	305-2X	11700	570
*K J & W R WINTERS, SATUS FARM, MABTON						
WINACRES SUPERIORS NECRA	WINACRES DUKES NEVA	WESTERN GLOW DUCHESS SUPERIOR	4-04	305-2X	14130	687

WISCONSIN

*DONALD HARDIE FAMILY, CONDOR FARM, BLAIR						
DONDOR ELITE FAITH	SHANTITUCK J FAIRY	SUNESLOPES EMORYS ELITSON	7-10	365-2X	15890	856
*LESTER LURVEY & SONS, BOULDER VIEW FARM, BARABOO						
VALLEYLAND SANDY	VALLEYLAND SUSIE	MULHOCAWAY BUTTERFAT KING HAL	5-03	365-2X	18820	981
*ARTHUR THEIGE, WESTBY						
RENART GALIANTS LANA	WOODCROFT DOMINATORS LADY	MAURANA FINANCIERS GALIANT	6-10	360-2X	19820	996
SUNNYSIDE CARMINS CANDY	SUNNYSIDE COOKIES CARMIN	MULHOCAWAY BUTTERFAT KING HAL	4-07	365-2X	15010	755

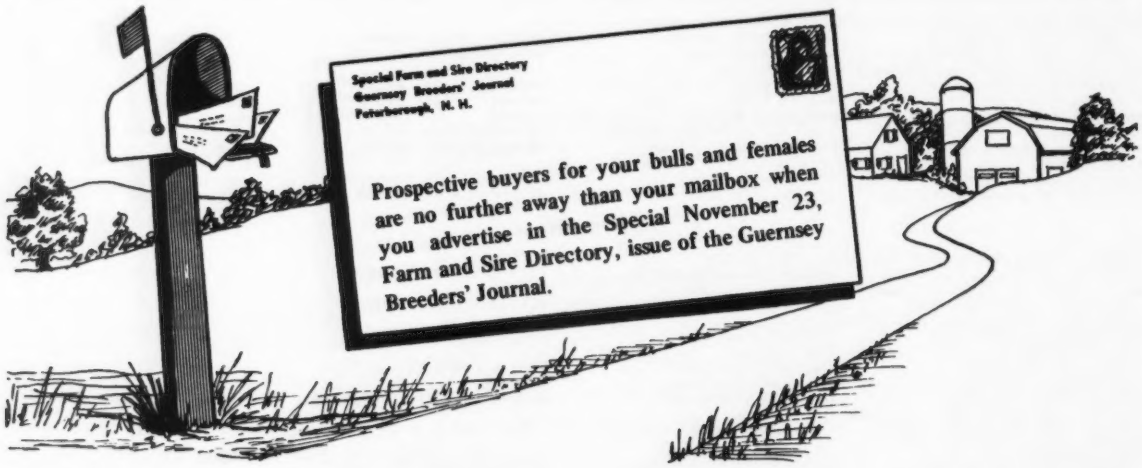

To Get The Best List Of Sales Prospects You've Ever Had

PLACE YOUR DISPLAY ADVERTISING IN THE SPECIAL

NOVEMBER ISSUE OF YOUR BREED MAGAZINE

GUERNSEY BREEDERS' JOURNAL

THE CLOSING DATE IS MONDAY, OCTOBER 9th

SEND IN YOUR SPACE RESERVATION EARLY

Look Ahead With... FABIAN

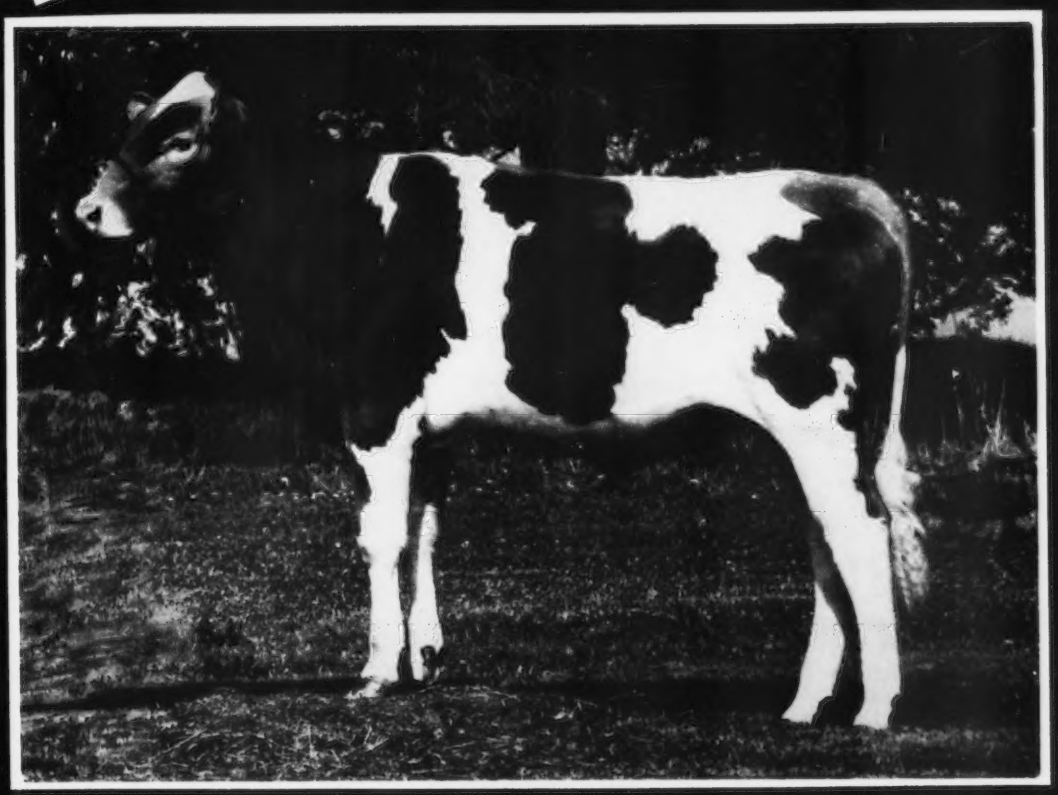

ABS
AMERICAN BREEDERS SERVICE
®
DeForest, Wis. 53532

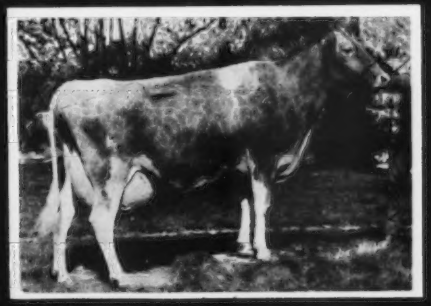

Sire
Lyrene Myras Wistar USDA G ★S
USDA, 1/72
387 D., 700 R., 122 H. 10,752M 4.68% 503BF
Rpt. 93%
EDS or PD +$44 + 644M + .02% +32BF
A.G.C.C., 1/72
197 Class. Dtrs. Avg. 83.5

Dam
Grandview P Fran, EX (91) (3 times)
7y 5m DHI 363d 2x 21,577M 5.24% 1132BF
8y 7m DHI 365d 2x 23,615M 4.96% 1173BF
ABS Cow Index, 6/72
7 Recs. Avg. M.E. 14,518M 5.23% 760BF
Diff. over Herdmates +2,458M + .37% +174BF
Rpt. 34%
Cow Index +$35 + 415M + .10% + 29BF

0788 FABIAN is a son of the well-known Lyrene Myras Wistar, and a three times EX (91) dam, Grandview P Fran, with a top record over 23,600 pounds of milk. Maurice Lipply, Silver Lake, Indiana, bred both FABIAN and his dam, who is the top cow in the herd. FABIAN offers a great potential for size, strength and production. He is an ABS Genetic Venture bull. Look to the future . . . add FABIAN to your breeding program. See your ABS Genetic Engineer.

BURKE'S TAVERN FARM DISPERSAL

MONDAY, SEPTEMBER 11, 1972

AT THE FARM, BURKEVILLE, VIRGINIA, 2 MILES WEST OF BURKEVILLE ON US 360, RIGHT ON 621, 1.2 MILES TO FARM

M. B. Farrar, Owner
Tel. 703–767-3315

Sale Headquarters: Key Motel
Crewe, Va. Tel. 645-7761

Herd is T.B. and Bang's Accredited

90 HEAD . . . 71 Registered And Bred Heifers – 3 Grades – From The Burke's Tavern Guernsey Herd
16 ADDED CONSIGNMENTS FROM THE CHESTER WALTERS HERD – 9 BRED HEIFERS AND 7 FIRST AND SECOND CALF COWS

The Burke's Tavern Herd Was The Second Highest DHI Herd In The State In 1971. 65 cows on DHI averaged 11800 lbs. milk.

In The Sale . . . 25 DAUGHTERS BY HAMHURST FARMS MARKMAN, a son of Gayoso View Top Command. A daughter – **Hamhurst Markman Vida** – sold to Quail Roost in the 1971 Guernsey Sale, and has just finished with over 17,000 lbs. milk. Another Markman, **Hamhurst Markman Luella**, finished with 14510 – 622 – 4-7DHIR – 305 – 2x at Red Level Farm, Ivan Byers, owner, Stuart, Va.

14 by **HOLLIKNOLL BILLYS BOND**, he by **Burgers Place Billy**, AI Gold Star Sire. BOND is a paternal brother to **Holliknoll Billys Price**, 15590 – 681 – 5-1DHI – 305 – 2x (IN THE SALE).

A Few Of The Top Cows In The Sale

	MILK	FAT	DIVISION
Burkes Tavern Emory Dottie 3 records over 16,000 lbs. milk. She and 2 daughters are in the sale.	17230	656	9-2DHI–305–2x
Burkes Tavern Milkman Dillie Milked 69 on June 15	15470	611	4-5DHI–297–2x
Burkes Tavern Milkman Dot Full sister to Dillie	14360	678	3-3DHI–294–2x
Burkes Tavern Dannys Fame 3 daughters in sale	19029	808	6-6DHI–401–2x
Burkes Tavern Bond Jolly	11960	505	2-3DHI–303–2x
Burkes Tavern Bond Folly Full sisters by Billys Bond	10530	511	2-2DHI–305–2x
Burkes Tavern Markman Flo	Milked 44.8 on June 15 as a 2-year-old		
Burkes Tavern Bond Chippy	14590 Highest 2-year-old record made in the state in 1971	632	2-0DHI–305–2x
Burkes Tavern Bond Dee	13980	621	2-5DHI–305–2x

Chester Walters is selling 16 Head . . . 9 bred heifers and 7 first and second calf cows

Twins by Nance, one with 9249 lbs. milk, the other with 9500 lbs. milk, as first calf heifers.

3 granddaughters by Darimost, one with 11691 – 639 – 2-7DHI – 305 – 2x

2 by Grand Duke, 4 by Eber-Lea Farms Prince, a Billy, and a Champion

SALE MANAGED BY THE MERRYMAN COMPANY, SPARKS, MARYLAND 21152

John B. Merryman
Sparks, Maryland
Tel. Home 301–771-4624
Office 301–771-4321

George W. Snyder
St. Johns, Pa.
Tel. 717–788-3029

Assisted By The American Guernsey Cattle Club, Robert McLaughlin, 2814 Birchwood Drive, Winston Salem, N. C. 27103. Tel. 919–765-5084.